

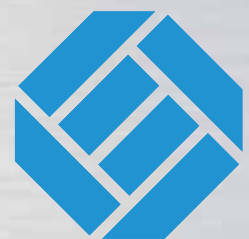

PRE-QUALIFICATION
DOCUMENT



ELITE
GROUP OF COMPANIES

Empowering Aluminum



WELCOME TO ELITE GROUP

Innovation and leadership are two terms usually associated with Elite Group of Companies. Driven by passion and dedication, we offer you world class products, solutions and systems in aluminum architectural & non architectural applications. The role of fine-tuned solutions in construction is huge. Whatever the size of the business may be, companies need top quality services that the professional team at Elite Group promise. When it comes to end-to-end solutions and professional management expertise, Elite Group of Companies has always given its best.

An ISO 9001:2008 quality certified organization, our group has been at the apex of providing a vast array of commendable services. Since its inception, the endeavor for each group subsidiary has been to deliver excellence in terms of quality products and services. Continuous investments and continuous process improvement aim, we have been successful at making a positive impact on our global customers through sheer dedication and commitment. The whole Group is currently under process to upgrade the quality certification to the latest version ISO 9001:2015, keen to upgrade the quality standard, be more efficient and still improve the customer satisfaction from a multiple management system such as Elite.

Innovation, integrity, and respect, defines our culture. We have an extensive network of clientele that seek our in-house expertise in all necessary disciplines. With a strong management ethos and adopting a proactive approach, we have successfully catered to every demand and requirement of our valuable customers. This evolution is continuing through an increasing focus on the mentioned scope in which Elite group of companies has taken the lead.



CONTENTS

| | |
|---|------------|
| 1. GROUP PROFILE | |
| 1.1 Initiation | 7 |
| 1.2 Management..... | 9 |
| 1.3 Mission & Vision | 11 |
| 2. PRODUCT LINE | |
| 2.1 Aluminum extruded profiles..... | 13 |
| 2.2 Powder Coated Profiles | 15 |
| 2.3 Anodized coated profiles | 17 |
| 2.4 Wood coated profiles..... | 19 |
| 2.5 Aluminum coils & sheets | 21 |
| 2.6 Coated aluminum coils & sheets | 23 |
| 2.7 Aluminum Extrusion Dies | 25 |
| 2.8 Thermal and non thermal break systems | 27 |
| 2.9 EPDM rubber profiles | 29 |
| 3. SERVICES | |
| 3.1 Aluminum fabrication and metal works | 31 |
| 3.2 Technical assistance..... | 33 |
| 4. ADVANTAGES OF ALUMINUM EXTRUSION | |
| 4.1 Designing with aluminum extrusion..... | 36 |
| 4.2 Aluminum profiles advantages | 36 |
| 4.3 Aluminium Extrusion Process Advantages..... | 37 |
| 5. ELITE GROUP OF COMPANIES | |
| 5.1 Elite Extrusion LLC | 39 |
| 5.2 National Aluminum Extrusion LLC | 71 |
| 5.3 Al Hamad Industrial Co. LLC..... | 95 |
| 5.4 Alumill Tech Gulf LLC..... | 117 |
| 5.5 Thermoset Middle East LLC | 141 |
| 5.6 Global Pioneer Aluminum Industries LLC..... | 159 |
| 5.7 Jordan Aluminum Extrusion Co. LLC..... | 179 |
| 5.8 United Powder Coating FZC | 189 |
| 5.9 Global Dies | 197 |
| 6. PROJECT REFERENCES | 203 |



INITIATION

INITIATION

Elite Group takes pride in being a unique organization that has the capability to link the raw material with end user. Our subsidiaries can transform the base material into the defined application, in a continuous supply chain.

The core competencies of the Elite Group include several manufacturing plants equipped with state-of-the-art European technology for a full group capacity of more than 60,000 MT/year of production of extruded profiles and 24,000 MT/year of aluminum rolled products. Premises and staff to control the extrusion lines and the continuous rolling casters along with ancillary and support equipment, makes Elite Group one of the main player in the Middle East aluminum industry to cater the global demand.

Group coating capacity is about 55,000 MT/year with 4 coating lines for profiles, 1 coating line for coils, in addition to the wood coating line and anodizing line for profiles finishing. The extrusion is supported with 3 dies shops for design, manufacturing and correction of the tools. Furthermore engineering and calculation offices to serve and support the customer requirements.

Our technically qualified workforce of over a thousand of employees can guarantee our top-grade aluminum products, rubber gaskets, fabrication and installation of the same.

We maintain consistency in the quality of our products and ensure prompt after-sales service. Our local project management expertise accompanied by modern infrastructure ensures stringent quality control check. We have the capability to support consultants, main contractors and subcontractors for calculation and design to deliver the specified aluminium profiles at the project site within the stipulated time frame and budget.

We strive to provide excellent products that exceed customer expectations. We aim to achieve our goals with the dedication of our staff and support of our suppliers which will empower and strengthen our well founded position in the market. This shall certainly lead to a continuous growth for the benefit of our society, at large, in which aluminium is part of our daily life.





MANAGEMENT

CHAIRMAN

Mr. Nashat F. Shawneh brings with him over 40 years of invaluable experience in industry, and construction.

A qualified civil engineer guided by passion, hard work and long term vision led him to venture into entrepreneurship.

Under his perceptive and successful leadership he has supported Elite group of companies to expand from being a single company to a multi-solution conglomerate.

Nashat F. Sahawneh

Chairman

GROUP MANAGING DIRECTOR

Mr. Hari Kumar is the founder of Elite group of companies. He is a technocrat with over 35 years of experience in the aluminium industry in the GCC countries and international market.

With his strategic and shrewd business acumen he has transformed single factories into a global player group, supervising and excels at overall administration.

The group has grown by leaps and bounds under his guidance.

R. Harikumar

Managing Director



MISSION & VISION

MISSION

To be a benchmark in the aluminum extrusion and aluminum rolling casting industries. Complement and support the ever-growing demand of aluminium and design internationally through continuous investment in infrastructure and technical expertise, creating new standards of quality and services to enhance the overall value.

VISION

Research and innovate in materials, equipment and processes to consolidate and increase our market share. Instill a lead-approach to make Elite Group of Companies a brand name synonymous of architectural and industrial aluminium products globally.



PRODUCT LINE

ALUMINIUM EXTRUDED PROFILES

Aluminium extruded profiles offer flexibility, versatility and freedom to designers and engineers. Elite Group reach more than 60.000/MT per year to satisfy the market request whether in their naturally bright-unfinished form, powder coated, wood coated or anodized.

We offer a wide range of profiles for any architectural & non-architectural design in order to provide standard and customized solution. Curtain walls, facades, glazing systems, thermal break and common doors & windows in sliding, casements and hinged series, shop fronts, skylights, louvers, cladding decking and partitions for exterior & interior design.

At the same time Elite Group cater industries such as kitchen manufacturing, scaffolding, transportation, advertisement, insulation and general engineering applications.

| Press Equipment | Capacity MT | Bolster | No |
|---------------------------|-----------------|-----------|--------|
| Elite Extrusion | 2.400 3.500* | 8" 11" | 2 1 |
| Nalexco | 2.400 1.700 | 8" 7" | 1 1 |
| Al Hamad Ind. | 1.400 1.800 | 6" 7" | 1 1 |
| Jordan Aluminum Extrusion | 1.800 | 7" | 1 |
| Alex aluminum | 1.200 | 5" | 2 |

| Product Range | Alloys | Tempers | Finishes | Tolerances |
|---------------------------|----------------------|----------------|--|--------------------|
| Elite Extrusion | 6061 6063 6082 | T4 T5 T6 | Mill Finish Powder coating Wood coating Anodizing | BS EN 755 – 9:2008 |
| Nalexco | 6061 6063 6082 | T4 T5 T6 | Mill Finish Powder coating | BS EN 755 – 9:2008 |
| Al Hamad Ind. | 6061 6063 6082 | T4 T5 T6 | Mill Finish | BS EN 755 – 9:2008 |
| Jordan Aluminum Extrusion | 6061 6063 6082 | T4 T5 T6 | Mill Finish | BS EN 755 – 9:2008 |
| Alex aluminum | 6061 6063 6082 | T4 T5 T6 | Mill Finish | BS EN 755 – 9:2008 |

*under process



PRODUCT LINE

POWDER COATED PROFILES

Elite group offer three types of finish coating – powder coating, wood effect coating and anodizing. As aesthetic values evolve, the architecture demand and high request from the market Elite group equipped its facilities with one of the highest capacity plants in the region. Among the all treatments the group reach a capacity of almost 50,000 MT/year. The certified units assure the finishing in the variety of every RAL colors required, wood effect and anodizing.

POWDER COATED PROFILES

Elite group units are certified with Qualicoat and is approved applicator for powder coating by M/s. Jotun and AkzoNobel for both PE-F & PE-SDF coatings, in all RAL shades.

| Powder Coating | Model | Capacity (MT/Year) | Profiles Length (mtr) | Coating Thick (µm) | Specification |
|----------------|------------|--------------------|-----------------------|--------------------|-------------------|
| Line 1 | Horizontal | 8.000 | 1 – 7,5 | 60 – 120 | BS 6496 Qualicoat |
| Line 2 | Horizontal | 6.000 | 1 – 7,5 | 60 – 120 | BS 6496 Qualicoat |
| Line 3 | Vertical | 12.000 | 3 – 7 | 60 – 120 | BS 6496 Qualicoat |
| Line 4 | Vertical | 12.000 | 3 – 7 | 60 – 120 | BS 6496 Qualicoat |





PRODUCT LINE

ANODIZED COATED PROFILES

Anodizing is a process in which the aluminum profiles are immersed in an acid-based electrolyte tank and a current pass through the solution. The aluminum profiles serves as the anode, so the electrolyte releases oxygen ions on the profile' surface. The oxygen simultaneously react with the aluminum surface to form a hard oxide film.

Elite has a modern anodizing plant made of 24 tanks to cover each single step of the process for pre-mechanical and pre-chemical treatments, main process and post treatment.

| Anodizing | Capacity MT/Year | Profiles' Length | Finishing | Coating Thick (µm) | Specification |
|-----------|------------------|------------------|-----------------------------------|-------------------------------|---------------------|
| Line 1 | 7.500 | 1 – 6,8 mtr. | Silver Bronze Gold Black | 12 – 16 µm 25 µm on demand | Qualanod BS 3987 |





PRODUCT LINE

WOOD COATED PROFILES

Wood grain effect finishing is becoming more and more popular in the fields of exterior application, architectural framing, decoration, furniture, and general interior design. The final products have appealing appearance and therefore a higher value of decoration.

All the main wood colors are available such as brown, cherry wood, dark wood, oak tree, ash tree, pitch pine (any other finishing on demand).

| Wood Coating | Model | Capacity (MT/Year) | Profiles' Length (Mtr) | Coating Thick (μm) |
|--------------|------------|--------------------|------------------------|---------------------------------|
| Line 1 | Horizontal | 2.000 | 1,5 – 7 | 60 – 90 |





PRODUCT LINE

ALUMINIUM COILS & SHEETS

An industry leader in Aluminium flat rolled product and color coated coils, integrated with the cast house for production of aluminium cold rolled sheets and coils from continuous caster route based on the advanced technology of Bruno Presezzi Spa supplier, Italy.

Application range from roofing & claddings, rolling shutters, facade & awnings, to interior ceilings, transportation vehicles and all general engineering purposes.

| Cold Rolling | Capacity MT/Year | Alloys Series | Temper | Thick range (mm) | Width range (mm) | Coil Id (mm) |
|---|------------------|--------------------------|---------------------------------------|------------------|------------------|--------------|
| Cold Rolled Coils Line no.1 | 24.000 | 1XXX, 3XXX 5XXX, 8XXX | H12, H14, H16, H18, H26, H46, O | 0.3 – 2.0 | 100 – 1.250 | 508 |
| Cold Rolling Mill & Sheets Line no.1 | 24.000 | 1XXX, 3XXX 5XXX, 8XXX | H12, H14, H16, H18, H26, H46, O | 0.2 – 6.0 | 450 – 1.250 | - |

| Hot Rolling | Capacity MT/Year | Alloys Series | Temper | Thick range (mm) | Width range (mm) | Coil Id (mm) |
|--------------------------------|------------------|--------------------------|---------------------------------------|------------------|------------------|--------------|
| Twin Roll Casting Line no.2 | 24.000 | 1XXX, 3XXX 5XXX, 8XXX | H12, H14, H16, H18, H26, H46, O | 5.0 – 6.0 | 100 – 1.250 | 508 |
| Holding Furnace Line no.2 | 50.000 | 1XXX, 3XXX 5XXX, 8XXX | - | 0.2 – 6.0 | 450 – 1.300 | - |
| Melting Oven Line no.1 | 55.000 | 1XXX, 3XXX 5XXX, 8XXX | - | - | - | - |



PRODUCT LINE

COATED ALUMINIUM COILS & SHEETS

It is a continuous, high-volume coating process that produces a perfect finishing product, based on the common resins such as Polyester (PE) and Polyvinylidene fluoride (PVDF), after pre-treatment.

The aluminium substrate gets degreased, chemically pre-treated and coated. The typical paint system requirements that need to be taken into account are formability, scratch-resistance, appearance and weather ability.

| Coils Coating | Capacity MT/Year | Alloys | Coating | Thick range (mm) | Width range (mm) | Coil Weight (MT) |
|---------------|------------------|------------------------|------------|------------------|------------------|------------------|
| Line no.1 | 18.000 | 1XXX, 3XXX, 5XXX, 8XXX | PE PVDF | 0.3 – 1.2 | 450 - 1.250 | 2.0 – 4.5 |





PRODUCT LINE

ALUMINIUM EXTRUSION DIES

Elite group is specialized in manufacturing of high quality extrusion dies and tooling. Global Dies it is equipped with latest CNC wire cut machinery, precision lathes & grinding machines supported by design unit with latest software available in the market.

This division centralize the 3 die shops in the separated extrusion factories and caters to the urgent needs of the group by manufacturing locally the tool.

At the same time the in-house unit is strongly related with the most competitive dies manufacturing suppliers overseas, thereby increasing the service levels to incomparable limits.

Capacity of 2.500 dies/year + overseas supplies

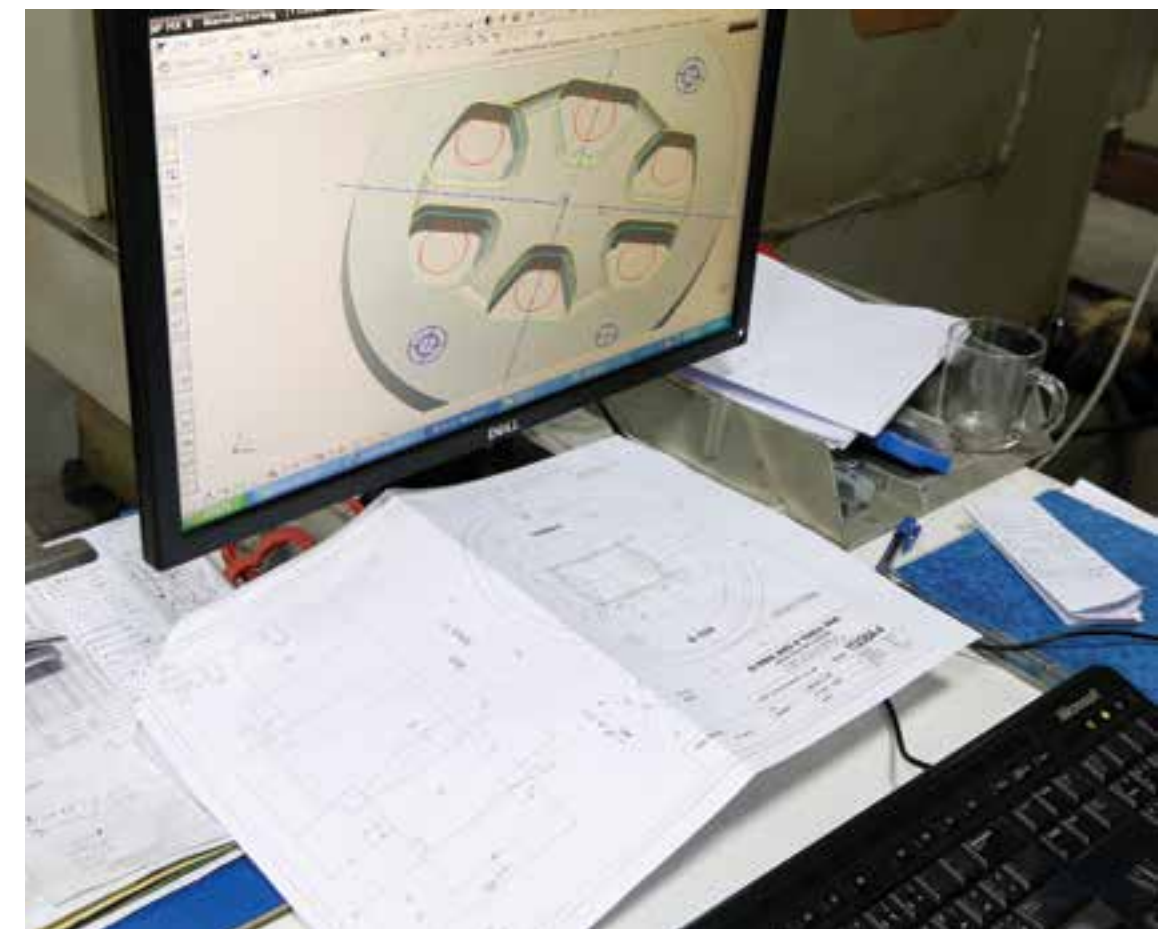

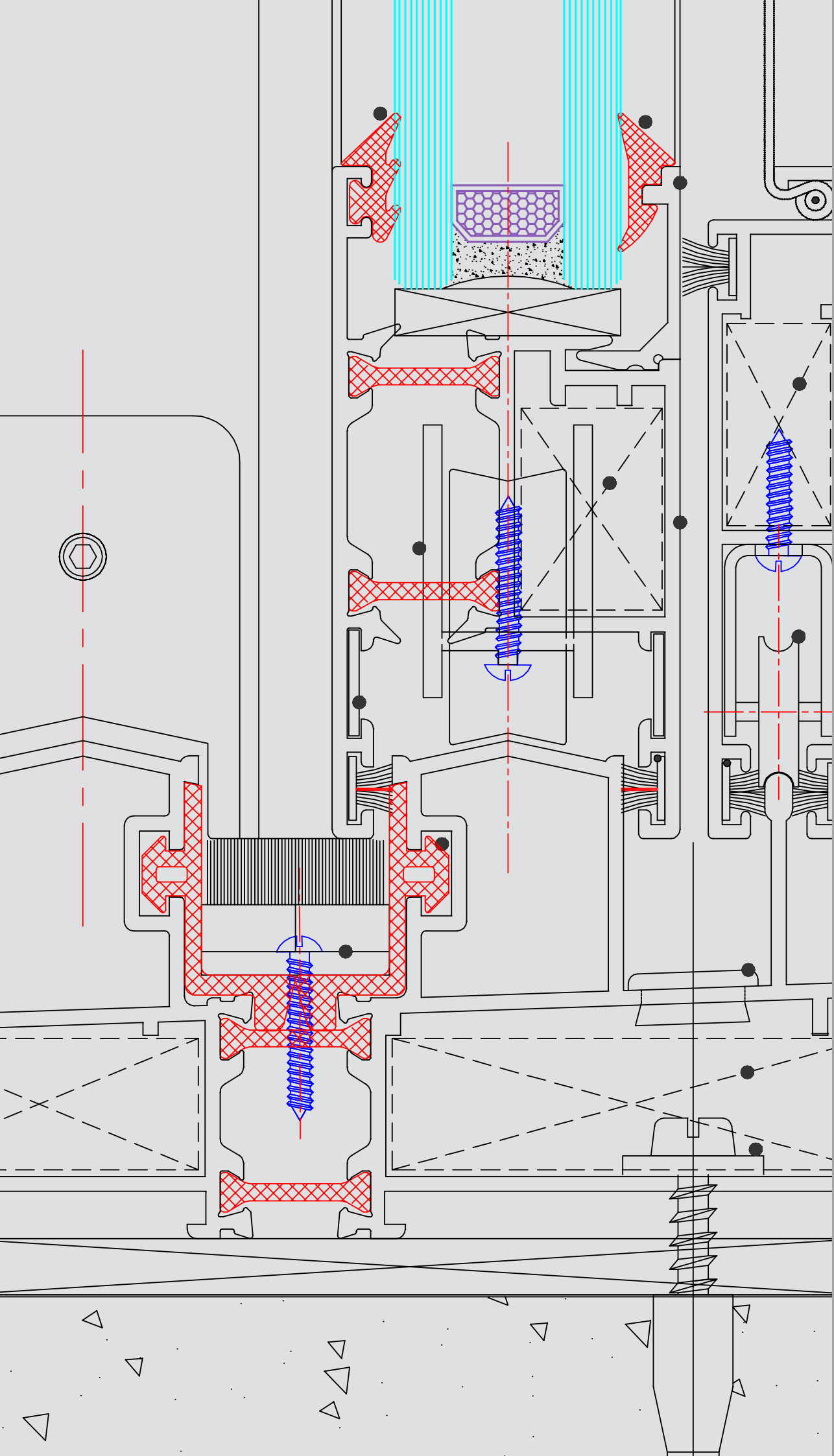

PRODUCT LINE

THERMAL AND NON THERMAL BREAK SYSTEMS

In architecture and building construction a thermal break is an element of low thermal conductivity placed in an assembly to reduce or prevent the thermal flow in between two parts. Subsequently aluminum frame for windows and doors are split into separate sections, interior and exterior, joined with a less conductive material to reduce the thermal transmittance known as U-value (W/m²K).

Thermal breaks are made of hardy, low thermal conductive polyamide or polyurethane which is mechanically locked in aluminum window framing, adding the benefit of reducing sound transmittance by dampening vibration.

Elite Group engineered the protected design and the performances of the following certified glazing systems:

- THERMOS 110[®] and THERMOS 120[®] sliding series, thermal break.
- ECO 500[®] casement and sliding series, thermal break.
- Elegant 65[®] Structural Glazing System, thermal break.
- AL-WIN 80[®] casement series and AL-WIN 105[®] sliding series, no-thermal break.

All thermal and no-thermal break systems can be powder coated in any color, along with crimped sections if requested.

| Thermal Break | Model | U Value frame range (W/m ² k) | Specification |
|---------------|--------------|--|----------------|
| Eco 500 | Casement | 2.69 – 3.84 | EN ISO 10077-2 |
| Eco 500 | Sliding | 4.25 – 4.86 | EN ISO 10077-2 |
| Thermos 110 | Sliding | 4.35 – 6.13 | EN ISO 10077-2 |
| Thermos 120 | Sliding | 3.39 – 5.75 | EN ISO 10077-2 |
| Elegant 65 | Curtain Wall | 2.10 – 4.05 | EN ISO 10077-2 |



PRODUCT LINE

EPDM RUBBER PROFILES

Not only aluminum.

Elite Group develop and manufacture strong related accessory such EPDM, Neoprene, Silicone, Rubber dense/solid profiles for both architectural and industrial applications to tackle the weather condition, seal and support the aluminum profiles for a better overall performance.

| EPDM Rubber | Capacity MT/Year | Grades (Shore) | Color | Thick range (mm) | Width range (mm) | Specification |
|-------------|------------------|----------------------------|---|------------------|------------------|--|
| Line no.1 | 10.000 | 50, 60 70, 80 Custom | Black (standard) Grey, Beige (on demand) | 1 - 100 | 2 - 175 | DIN 7863 ASTM C-864 BS 4255 BS 3734 |

Architecture conventional use:

- Curtain Walls
- Structural Glazing
- Sliding Windows
- Casement Windows
- Tilt & Turn Windows
- Thermal break
- Doors
- Facades





SERVICES

ALUMINIUM FABRICATION AND METAL WORKS

Elite Group is the only aluminum player who can turn the raw material into a supplied & installed finish product. From extrusion to fabrication, supply & installation we link the primary aluminum up to the end user for all kinds of aluminum systems and related metal works.

The division can offer turnkey projects according to the specifications and clients' requirements.

Elite Group's fabricator Global Pioneer Aluminum Industries LLC boasts of successfully completing many prestigious projects across the region, and has the ability to cater projects of any volumes, with quality assurance for the following:

- Conventional curtain wall systems
- 2 sides structural glazing
- 4 sides structural glazing
- Unitised Curtain Wall Systems
- Frameless facades/spider systems
- Metal claddings and composite panels
- Roof domes and sky lights
- Aluminium Pergolas
- Aluminium doors/windows/shop fronts
- Aluminium and stainless steel handrails and balustrades
- Security and decorative clustras
- Rolling shutters with built in mechanical and electrical shutter device



SERVICES

TECHNICAL ASSISTANCE

At Elite Group we deploy full-service engineering team to work in tandem with our clients, understand their requirements and find the best effective solution.

Alongside the facility for the dies' designing & calculation, manufacturing and correction, Elite Group can provide technical support for its clients and related parties to identify the suitable aluminium solution, optimize the profiles' sections and comply with specification requirements to enhance the overall project's feasibility.

We aim to be partner of our customer and not only a supplier. We offer our team of draughtsman and engineers to assist our customer for a specific project or a single application. We give consultancy and report for related technical matters and support for submission & approval from third parties.

Service include:

- Design concept
- Structural calculation
- Wind load
- U Value
- Calculation report and assistance for approval





Advantages of Aluminium Extrusions

Aluminium profiles are superior in performance. Components made from aluminium extrusions are used in the manufacturing industry and can be seen in many day to day applications, like cars, aircraft, air conditioners, architectural, radiators, electronics, office equipment, and lighting to name a few.

Aluminium extruded profiles also offer flexibility, versatility and freedom to designers and engineers in all sectors. Be it building and construction, transportation, consumer products etc. The lightweight, durable and flexible design properties of aluminium extrusions give them a vast range of structural and finishing uses, whether in their naturally bright-unfinished form, powder coated, electroplated or anodized.

Designers demand materials that are light, strong and corrosion resistant. Being an adaptable metal which weighs less by volume than other metals, aluminium is the ideal choice for engineers and designers for developing standard and complex profiles. Usage of aluminium, in its extruded form, in a wide range of applications has increased manifold primarily due to its strength, durability, corrosion resistance and lightness.

Aluminium can be recycled in a manner that is less detrimental to the environment.

Designing with Aluminium Extrusions

To match the challenging industrial specifications, designers rely upon aluminium profiles due to its versatility, flexibility to customize shapes, finishes available and sustainability due to material recyclability. Extrusion process allows designers to apply their creativity and design profiles that meet their exact needs, giving extreme freedom for concept and subsequent fabrication and assembly parts.

Moreover aluminium profiles can be designed to snap-fit together with other extruded profiles combining interlocking, hinge joint, screw slots and other small design for an easy fittings. Hence Aluminium profiles are the material of choice for designers.

Aluminum profiles advantages

- **Recyclable:** Aluminium is an environment friendly and sustainable metal. It is 100% recyclable and retains all the properties of aluminium.
- **Lightweight:** Aluminium is about 1/3 the weight of iron, steel, copper or brass, making aluminium extrusions easier to handle and inexpensive to ship.
- **Strength:** Aluminium alloys usually have tensile strengths of between 70 and 700 MPa. Unlike most steel and other metals, aluminium becomes strong at low temperatures. Extruded aluminium products possess high strength and low weight. This unique combination makes them ideal for applications like aerospace, truck trailer and bridges.
- **Resilient:** Aluminium is a strong and flexible metal. Moreover have the ability to resume both shape and size which is good when flexible strength is required. Aluminium can flex under loads or recoil from the shock of impact. Hence extruded components can be used in automotive crash management systems.
- **Corrosion resistant:** Aluminium extrusions do not corrode and the aluminium surface is protected by its own naturally occurring oxide file that could be enhanced by anodizing or other finishing processes.
- **Excellent thermal conductors:** Aluminium is an excellent conductor of heat and electricity. Making aluminium extrusion ideal for applications that requiring heat exchangers. Extrusions' design flexibility allows designers to optimize heat dissipation in residential buildings.
- **Non-sparking:** Aluminium doesn't emit sparks. So it is ideal for applications involving explosive materials.
- **Non-magnetic:** Aluminium does not acquire a magnetic charge. Aluminium extrusions are handy in high-voltage applications and in electronics, wherein magnetic fields are active.
- **Non-combustible & Non-toxic:** Aluminium is fire-resistant and even at very high temperatures does not produce toxic fumes.
- **Reflective:** Aluminium is a good reflector of both visible light and radiated heat. Hence aluminium extrusion is an attractive option for lighting applications or for applications where it is desirable to shield areas from light and infrared radiation.
- **Joinable:** Extrusion of aluminium facilitates easy jointing features that can be incorporated into the design. Fusion welding, Friction Stir Welding, bonding and taping are also used for joining.

ADVANTAGES

Aluminium Extrusion Process Advantages

- **Attractive:** Aluminium has an attractive and natural finish. Extruded aluminium offers designers the optimum design flexibility.
- **Wide Range of Finishes:** An array of finishes can be applied to aluminium to enhance its surface characteristics, or alter its appearance. The metallic surface may be coloured by chemical or anodising processes. Coatings such as liquid paint, powder coatings, anodizing, lacquer, enamel, electroplating or laminate may also be applied.
- **Seamless:** Complex shapes can be realized in one-piece extruded aluminium sections without having to rely on mechanical joining methods. This makes the parts stronger and less likely to loosen or leak over time.
- **Complex Shapes:** Being a versatile metal, aluminium can be extruded into intricate, complex shapes of various sizes. And offer designers and engineers to come up with infinite design possibilities.
- **Fastening and Assembly:** Aluminium profiles produced by extrusion process do not require joining or assembly. Aluminium extrusion process offers flexibility in product designs that reduce fastener and assembly costs. And can even be designed to snap-fit together with other extruded profiles.
- **Fabrication:** Extruded aluminium is easy to fabricate and assemble. And custom fabrication is possible for any application.
- **Cost-effective:** The malleable qualities of aluminium permit flexible options in design and cost-effective production.
- **Tolerances:** Aluminium extrusions, and extrusion-based components, can be produced to very precise tolerances, as well as per accepted "industry standard" dimensional tolerances.
- **Short Lead Times:** Tooling for aluminium extrusion is cost-effective with generally short lead times. It facilitates prototype development, testing, and product launch. Thus make it quick to market aluminium profiles.

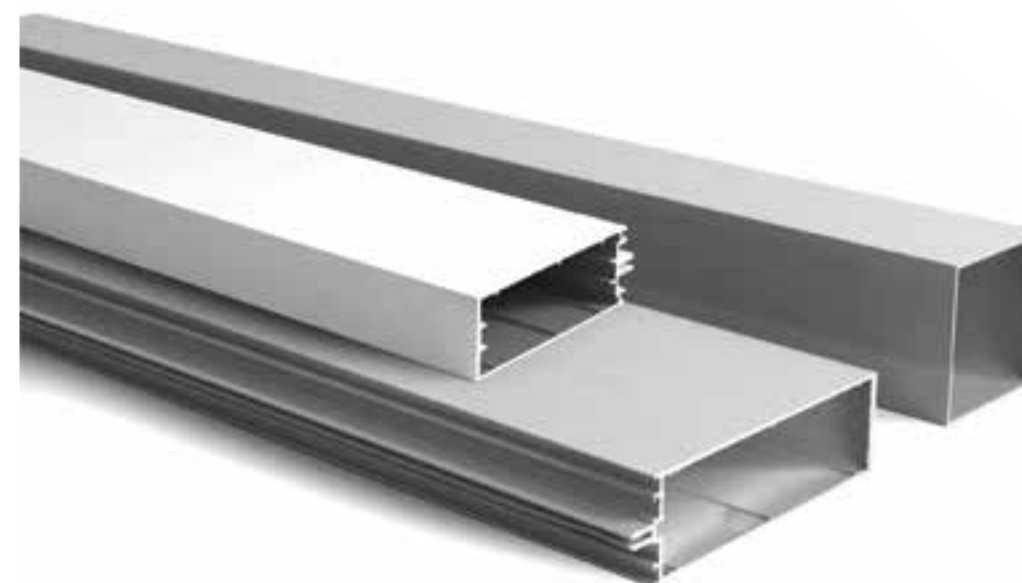

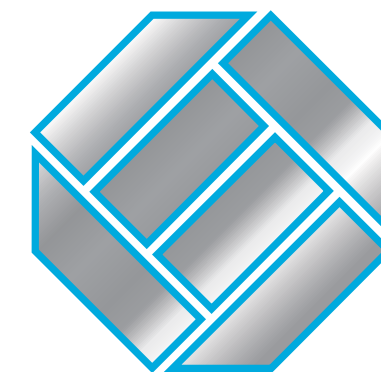

ELITE EXTRUSION LLC

Elite Extrusion LLC

P O Box: 86025
Ras Al Khaimah - UAE.
Tel: +971 7 244 7668 | Fax: +971 7 244 7669
Email: info@eliteextrusion.ae

Aluminum extruded profiles

Company Profile

Elite Extrusion LLC is one of the market leaders in the GCC area for aluminum extrusion, providing standard and customized profiles and related design & system.

Is the flagship company of Elite Group, an ISO 9001:2008 certified company, recently upgraded to 9001:2015 that is a brand name synonymous with architectural and industrial aluminium products worldwide.

The primary focus of Elite is to offer cost-effective solutions, pre & post service with turn-around times to address the ever increasing demands of the discerning architectural end use customers. The clients-focus approach allow Elite Extrusion to tie strong partnership with the world's famous brand for architectural glazing systems, as prove of quality, credibility and consistency.

We aim to achieve our goals with the help of our team of specialists and timely support of our suppliers. Empower our products and strengthen our position in the regional markets and overseas.



ELITE EXTRUSION LLC



Facilities and equipment

Elite Extrusion has one-of-a-kind state-of-the-art aluminium extrusion manufacturing facility in the region. Strategically located in Ras Al Khaimah, U.A.E., our manufacturing plant covers an area of over 50,000 square meters with a three extrusion presses. European state of the art presses of 8" container size (no.2 of 2,400 MT each) and one press of 11" container size (3,500 MT) that are engineered to extrude high quality aluminium profiles with a total annual capacity of more than 60,000 MT.

The presses and its modern handling system are fully PLC controlled and equipped with a hot log shear. It possess 100 meters long run out press table which provides sufficient natural cooling. Additional facilities include ageing ovens, balancing equipment for extrusion tools, high-tech die manufacturing and correcting departments, supplemented with automated packing stations for finished products.

Horizontal and vertical powder coating lines have an annual production capacity of 18,000 MT/year. These plants offer a broad range of surface finishing in a variety of colours as per the RAL shade chart for a standard application between 60 and 120 μm .

Elite's units are certified with Qualicoat and an approved applicator for powder coating by M/s. Jotun and AkzoNobel for both PE-F & PE-SDF coatings. Wood coating line available for wood-touch architectural finishing with a capacity of 2,500 MT per year for a standard application of 60 μm .

Elite has an anodizing plant made of 24 tanks to cover each single step of the process for pre-mechanical and pre-chemical treatments, main process and post treatment. The line can reach an annual capacity of 7,500 MT for a standard application between 12 μm and 16 μm but can reach 25 μm on demand. The anodized standard finishing offer is in Silver, Bronze, Black and Gold colors in matt, polished and brushed finishes.



Spectrum of Quality Products

Elite Extrusion offers an array of premium, innovative products for architectural and non-architectural applications that are versatile yet functional.

Lending a distinct visual appeal we provide aluminium profiles for several applications such as windows & doors (casement, sliding & hinged version), curtain walls, facades, louvers & grills, handrails & balustrades, decking & partitions, furniture & kitchen profiles, air conditioning, sign board, scaffolding sections.

In addition all the most common section like squared & round bars, equal & unequal angles, rectangular & squared tubes with different dimension, diameters and thicknesses.

Moreover Elite Extrusion is pleased to support the protected design glazing systems from the world-wide known brands such as Alumil Milonas, Schüco, Gutman, Technall, Vistawall and Reynaers.

Elite Extrusion product range includes:

- Mill finish profiles
- Powder coated profiles
- Wood finish profiles
- Anodized profiles
- Thermal break profiles
- No-thermal break profiles

The extrusion is mainly supplied in AA 6063, 6061, 6082 with temper of T4, T5, T6 in mill finish, powder coated, wood coated or anodized in matt, brush or polish finish. We can customize as per our customers' specific requirements based on the samples or drawings provided.

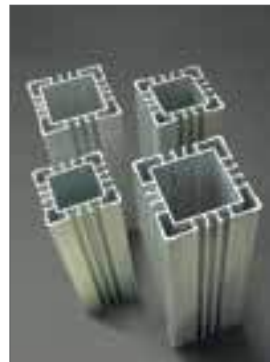

Mill Finish Profiles



Anodized Profiles



Wood Finish Profiles



Powder Coated Profiles

Product Specification

| CHEMICAL COMPOSITION | ALLOY 6063 | | ALLOY 6061 | | ALLOY 6082 | | |
|---|-------------|-----------|---------------|-----------|--------------|-----------|-----------|
| Mg | 0.48%-0.9% | | 0.80% - 1.20% | | 0.4- 1.2 % | | |
| Si | 0.20%-0.6% | | 0.40%-0.80% | | 0.6-1.3% | | |
| Cr | 0.10% | | 0.04% - 0.35% | | 0.25% | | |
| Zn | 0.10% | | 0.25% | | 0.10% | | |
| Fe | 0.35% | | 0.70% | | 0.60% | | |
| Cu | 0.10% | | 0.15%-0.40% | | 0.10% | | |
| Mn | 0.10% | | 0.15% | | 0.4- 1.0 % | | |
| Ti | 0.1% | | 0.15% | | - | | |
| Others | 0.05% each | | 0.05% each | | 0.05 % each | | |
| | 0.15% Total | | 0.15% each | | 0.15 % Total | | |
| MECHANICAL PROPERTIES | 6063 | | 6061 | | 6082 | | |
| Ult. Tensile strength N/mm ² | T5 160 | T6 205 | T4 180 | T6 260 | T4 205 | T5 270 | T6 290 |
| 0.2 % Proof Stress N/mm ² | 110 | 170 | 110 | 240 | 110 | 230 | 250 |
| Ult. Shear Strength N/mm ² | 155 | | 210 | | 230 | | |
| Elongation on 50mm % | 9 | | 8 | | 8 | | |

EXTRUSION PRESS SIZES

- 1) 2400 Ton Press Billet Diameter 203 mm (8 inch)
- 2) 1800 Ton Press Billet Diameter 178mm {7 inch}

Max. Profile 260X15mm flat bar (subject to approval)
 Round tube 195mm Dia.
 Square 145 mm
 Rectangular 250 L x 60 W

SURFACE TREATMENT FACILITY

Powder Coating - PE, PEF, SDF Coating, Wood Finish Coating.
 Anodizing - Matt, Polish.

SPECIFICATIONS

Extrusion Dimensional Tolerance BS EN 755 - 9 - 2001
 Anodizing Finish BS: 3987, Qualanod Standard
 Powder Coating BS: 6496, Qualicoat Standard

OTHERS

Standard Cut length 6000mm
 Minimum Cut Length 4000mm

Thermal and Non Thermal Break Systems

The research and innovation incorporated in Elite Extrusion led to the design of following glazing systems:

- THERMOS 110® and THERMOS 120® sliding series (thermal break).
- ECO 500 ® casement and sliding series (thermal break).
- Elegant 65® Structural Glazing System (thermal break).
- AL-WIN 80® casement series and AL-WIN 105® sliding series (no-thermal break).



Quality policy & Assurance



Elite Extrusion has acquired the ISO 9001:2008 certification for quality assurance since its inception and the Emirates Quality Mark as award for its high-class output. The Company is conformed to the stringent quality control procedure & methods. Our team of quality control supervisors and the quality institute inspectors ensure that all required tests & checks are carried out on a regular basis.

Powder coating & anodizing processes and related tests are carried-out in compliance with Qualicoat & Qualanod standards of quality. Elite Extrusion is an approved applicator for PE-F and PE-SDF coating.

In the standard procedure several technical aspects are take into consideration such as dimensional checks, deviation, flatness, sharpness, angularity, hardness checks and surface inspection.

The system controls the report at every check point and thereby maintains traceability at all points of manufacture.

Elite endeavor to be customer-focused in its entire chain and build a partnership with customer, supplier and associates. Training and updating its human resources for constant improving their competencies so to strengthening the overall quality management. Complying with applicable statutory and regulatory requirements as a service to community.



LICENSE & CERTIFICATIONS

Government of Ras Al Khaimah
RAK Investment Authority

حكومة رأس الخيمة
 هيئة رأس الخيمة للاستثمار

رخصة LICENCE

رقم الرخصة
License No. 073

صناعية INDUSTRIAL نوع الرخصة License Type

المبرض / Licensee: إيت لسحب الألموم ذ.م.م
 Elle Extrusion LLC

أصحاب الرخص / Partners Name: شركة الحمه الصناعه ذ.م.م
 نشات سواهيه
 عزاف فاهان ال عواد سواهيه
 إيت لسحب الألموم ذ.م.م

الجنسية Nationality: United Arab Emirates
 Jordan
 Jordan

الجنسية Nationality: الأردن
 الأردن

Trade Name: Aluminum Extrusion
 Activity Type:

النشاط: سحب الألموم
 اسم المدير / Manager Name: نشات سواهيه
 Nashaf Fahhan Awad Sahawneh

الشكل القانوني / Legal Status: شركة ذات مسؤولية محدودة
 Limited Liability Company

بيانات موقع العمل: المنطقة الجغرافية Area: 07 2447668
 ملك العقار Real Estate Owner: 07 2447668
 رقم المكتب Office /Flat No: 07 2447665
 رقم العقار Real Estate: 07 2447665
 فاكس Fax:

تاريخ الإصدار: 15/02/2006
 تاريخ التجديد: 20/02/2017
 تاريخ التعديل: 24/02/2018
 تاريخ الانتهاء:



 P.O. Box 31291



 Government of Ras Al Khaimah
 RAK Investment Authority

 For Chief Executive Officer

Page 1 of 1

P.O. Box 31291, Ras Al Khaimah, United Arab Emirates
 Tel: +971 7 2088666, Fax: +971 7 2424464, Website: www.rak-ia.com
 administration@rakinvestmentauthority.com

United Arab Emirates
Government of Ras Al-Khaimah
 Department of Economic Development

دولة الإمارات العربية المتحدة
 حكومة رأس الخيمة
 دائرة التنمية الاقتصادية

تجديد
Renew

رخصة صناعية
Industrial License
 (هيئة الاستثمار/Investment Authority)

رقم التسجيل المركزي الموحد 10366701
رقم التسجيل المحلي 23381
رقم الرخصة 24944
الاسم الاقتصادي إيت إسك إكستروزيون

Business Name ELITE EXTRUSION LLC
Legal Type Limited Liability Company
الشكل القانوني شركة ذات مسؤولية محدودة

Business Activities / الأنشطة الاقتصادية
 رقم التسلسل / اسم النشاط (عربي) / اسم النشاط (إنجليزي) / Serial # / Activity Name (Ar) / Activity Name (En)
 3 / سحب الألمنيوم / Aluminum Extrusion

Address / العنوان
 Unit Including / منطقة / Unit / المنطقة / Zone / Street / الشارع / Landlord / المالك / Unit / المنطقة / Zone / Street / الشارع / Landlord / المالك / Unit / المنطقة / Zone / Street / الشارع / Landlord / المالك
 85825 / P.O Box / رقم الهاتف المنزلي / رقم الهاتف التجاري / Mobile / هاتف / Tel / فاكس / Fax / تاريخ التأسيس / Est. Date / تاريخ الترخيص / 08/03/2006 / تاريخ الترخيص / 22/02/2017 / تاريخ انتهاء / Expiry Date / 11/03/2018 / تاريخ الترخيص / 22/02/2017 / رقم الإيصال / Receipt No / TX220113 / رقم الإيصال / 22/02/2017 / ملاحظات / Remarks / لا يوجد

تقوم هذه الرخصة بمثابة شهادة سجل صناعي
 This Document is considered as Industrial Registry

President

Page 1/2 الصفحة

مرسية: 10510, Ras Al Khaimah, U.A.E.
 هاتف: +971 7 2271222, فاكس: +971 7 2271444
 هاتف فرع المنامة: +971 7 2272050 Tax/heel Br.: +971 7 2260100
 هاتف فرع رأس الخيمة: +971 7 2434111 Shu'ka Br.: +971 6 8848222
 البريد الإلكتروني: www.ded.rak.ae / البريد الإلكتروني: rakiacon@economic.rak.ae

LICENSE & CERTIFICATIONS

United Arab Emirates
Government of Ras Al-Khaimah
 Department of Economic Development

دولة الإمارات العربية المتحدة
 حكومة رأس الخيمة
 دائرة التنمية الاقتصادية

تجديد
Renew

رخصة صناعية
Industrial License
 (هيئة الاستثمار/Investment Authority)

رقم التسجيل المركزي الموحد 10366701
رقم التسجيل المحلي 23381
رقم الرخصة 24944
الاسم الاقتصادي إيت إسك إكستروزيون

Business Name ELITE EXTRUSION LLC

Stakeholders / أصحاب الحصة

| الرقم / No | الاسم / Name | الجنسية / Nationality | النسبة / Share (%) | نوع / Type |
|------------|-------------------------|---|--------------------|---------------------------------------|
| 2858 | مثنى فرحان عيسى سياروه | الأردن / Jordan | 0.00000 | المدير المسؤول / Director Responsible |
| 2858 | مثنى فرحان عيسى سياروه | الأردن / Jordan | 44.00000 | شريك / Partner |
| 255196 | شركة الحد للصناعة ذ.م.م | الإمارات العربية المتحدة / United Arab Emirates | 51.00000 | شريك / Partner |
| 255197 | عزت فرحان عيسى سياروه | الأردن / Jordan | 5.00000 | شريك / Partner |

تقوم هذه الرخصة بمثابة شهادة سجل صناعي
 This Document is considered as Industrial Registry

President

Page 2/2 الصفحة

مرسية: 10510, Ras Al Khaimah, U.A.E.
 هاتف: +971 7 2271222, فاكس: +971 7 2271444
 هاتف فرع المنامة: +971 7 2272050 Tax/heel Br.: +971 7 2260100
 هاتف فرع رأس الخيمة: +971 7 2434111 Shu'ka Br.: +971 6 8848222
 البريد الإلكتروني: www.ded.rak.ae / البريد الإلكتروني: rakiacon@economic.rak.ae

2/22/2017 الصفحة الرسمية

شهادة تسجيل العضوية
MemberShip Certificate

غرفة رأس الخيمة
R.A.K. CHAMBER

| | | |
|------------------------------------|-------------------|-------------------------|
| Membership No. 24225 | رقم العضوية | 24225 |
| Registration No. 23381 | رقم السجل التجاري | 23381 |
| License Type Investment Authority | نوع الرخصة | هيئة الاستثمار |
| Trade Name ELITE EXTRUSION L.L.C. | الاسم التجاري | إلث إكسترون للخدمات |
| Legal Status Limited liability Co. | الشكل القانوني | شركة ذات مسؤولية محدودة |
| Activity Aluminum Extrusion | نوع النشاط | سحب الألمنيوم |
| Member Since 08/03/2006 | تاريخ الانسحاب | 08/03/2006 |
| Issue Date 22/02/2017 | تاريخ الإصدار | 22/02/2017 |
| Expiry Date 24/02/2018 | تاريخ الانتهاء | 24/02/2018 |

ملاحظات:
Remarks :
For online verification of this certificate, please visit this link
<http://mcverify.rakcci.net>

للتأكد من صحة بيانات الشهادة يرجى زيارة الرابط التالي:
<http://mcverify.rakcci.net>

RAK Chamber of Commerce & Industry غرفة تجارة وصناعة رأس الخيمة
PO. Box 87 - Ras Al Khaimah, UAE | Tel : (+971) 7 2260000 | الهاتف :
البريد الإلكتروني : info@rakchamber.ae | الموقع : www.rakchamber.ae | الفاكس : (+971) 7 2670292

LICENSE & CERTIFICATIONS

الإمارات العربية المتحدة
وزارة التخطيط والتعاون الدولي
التجارة

شهادة تسجيل مورد
Supplier Certificate

138496.4
Elite Extrusion LLC
رأس الخيمة
(07) 244-7668
31291
(07) 244-7669

رقم التسجيل / Registration No :
الاسم التجاري / Commercial Name :
العنوان / Address :
هاتف / Phone :
ص. ب. / P.O.Box :
الفاكس / Fax :
مجال التسجيل / Registration Fields :

رقم الإصدار / Recommendation :
تاريخ الإصدار / Issue Date :
تاريخ الانتهاء / Expiry Date :
رقم الإصدار و تاريخه / Receipt No. & Date :

160080840350 20/12/2016

14/12/2016
13/12/2017

160080840350 20/12/2016

1. Product Name: ALUMINIUM PROFILES - Brand: ELITE EXTRUSION - Country: UAE

ملاحظة: - هذه الشهادة صادرة من وزارة التخطيط والتعاون الدولي وصادرة عن بلدية رأس الخيمة.
تعتبر هذه الشهادة ملزمة لدى حال إلتزام متلقي الرخصة التجارية.



هيئة الإمارات للمواصفات والمقاييس
 Emirates Authority for Standardization & Metrology

LICENSE FOR THE USE OF EMIRATES QUALITY MARK (AL-ALAMA)



| | | |
|--------------|---|-----------------|
| License No: | 0012-15/Q14-08-000147 | رقم الرخصة: |
| Issue Date: | 15 January 2015 | تاريخ الإصدار: |
| Valid Until: | 14 January 2018 | تاريخ الإنتهاء: |
| Issued to: | ELITE EXTRUSION L.L.C P.O. Box 86025, Ras Al Khaimah, UAE | اصدرتالى: |

Based on the Emirates Product Certification Scheme Agreement No. 0012-15/Q14-08-000147 for the following:

| | |
|---|-----------------------------------|
| Product for which the License is granted: | EXTRUDED ALUMINUM PROFILES |
| Product Description: | EXTRUDED ALUMINUM PROFILES |
| Standard: | BS EN 755-9:2008 |



Abdulla Al Maeni
Acting Director General



www.ESMA.ae

LICENSE & CERTIFICATIONS



هيئة الإمارات للمواصفات والمقاييس
 Emirates Authority for Standardization & Metrology

علامة الجودة الإماراتية
شهادة مطابقة
CERTIFICATE OF CONFORMITY
 EMIRATES QUALITY MARK

Certificate No. 0012-15/Q14-08-000147 Issue Date: 15 January 2015 Valid Until: 14 January 2018

The Emirates Authority for Standardization & Metrology (ESMA)

Hereby certify that:

ELITE EXTRUSION L.L.C.
P.O. Box 86025, Ras Al Khaimah,
United Arab Emirates

Has complied with the following published documents:

ESMA General Rules for Emirates Product Certification Scheme
 in respect of a certification scheme for the manufacture of

EXTRUDED ALUMINIUM PROFILES

These rules have among other things necessitated the submission of samples of the scheduled products for examination and testing by ESMA to the Standards referred to in the schedule. Additionally, the scheme requires the firm:

- (A) To permit their facilities namely: Elite Extrusion LLC at P.O. Box 86025, Ras Al Khaimah, UAE, to be periodically inspected by ESMA
- (B) To allow samples of the schedule products to be selected from production, or from the market or independent testing and examination for assurance that continuity of conformity is being maintained

The firm hereby agrees with ESMA to duly observe and comply with the requirements of the scheduled standards, the general and specific rules and with any regulations for the scheme that ESMA may establish.

Signed on behalf of
ESMA



Abdulla Al Maeni
Acting Director General

Signed on behalf of
Elite Extrusion L.L.C.



Mr. R. Hari Kumar
Group General Manager



www.ESMA.ae

**Authorization
to use the quality sign**



This is to certify that
ELITE EXTRUSION LLC
P.O. BOX 86025
AE – Ras Al Khaimah

Licence number: 1912

is capable of providing products meeting the requirements for SEASIDE Class and is authorized to use the quality sign which is shown above according to the REGULATIONS FOR THE USE OF THE QUALICOAT QUALITY SIGN FOR PAINT, LACQUER AND POWDER COATINGS ON ALUMINIUM FOR ARCHITECTURAL APPLICATIONS.

Date of issue of the licence: 08.07.2009
Period of validity of the licence: until 31.12.2017

Zurich, 15 November 2016

QUALICOAT

M.C. Panam

Mohammed C. Panam
President

CERTIFICATION BODY

Jim

Josef Schoppig
AC-Fiduciaire SA



Mailing address:
QUALICOAT, P.O. Box 1507, CH-8027 Zurich
Domicile:
QUALICOAT c/o AC-Fiduciaire SA, Todistrasse 47, CH-8002 Zurich

Phone: +41 (0)43 305 09 70/79
Fax: +41 (0)43 305 09 98
E-mail: info@qualicoat.net
Internet: www.qualicoat.net

**Authorization
to use the quality sign**



This is to certify that
ELITE EXTRUSION LLC
P.O. Box 86025
AE – Ras Al Khaimah

Licence number: 2004

is authorized to use the quality sign which is shown above, according to the regulations for the use of the quality label for ARCHITECTURAL ANODIZING as described in the current edition of the Specifications for the QUALANOD quality label for sulfuric acid-based anodizing of aluminium (Edition 01.07.2010).

Date of issue of the licence: 19.06.2013
Period of validity of the licence: until 31.12.2017

Zurich, 15 November 2016

QUALANOD

José Arenas

José Arenas
President

CERTIFICATION BODY

Jim

Josef Schoppig
AC-Fiduciaire SA



Mailing address:
QUALANOD, P.O. Box 1507, CH-8027 Zurich
Domicile:
QUALANOD c/o AC-Fiduciaire SA, Todistrasse 47, CH-8002 Zurich

Phone: +41 (0)43 305 09 70
Fax: +41 (0)43 305 09 98
E-mail: info@qualanod.net
Internet: www.qualanod.net

Interpon D Approved Applicator

Interpon D1000 Series

Elite Extrusion L.L.C.
P.O. Box 86025, Ras Al Khaima,
U.A.E.

Has fulfilled AkzoNobel's tests and inspection regarding the pre-treatment, application, quality management standards and procedures, and complies with the requirements of the Architectural Range Approved Applicator schedule.

This certificate is effective from

18 February 2017 to 17 February 2018

Approved for Aluminium Alloys AA 6063

Approved for Pre-treatment Type Chrome-free



Esmeralda Maria Malo
Regional Business Development Manager
Middle East and Africa

Date: 20/02/2017

Certification number N° UAE33D1

AkzoNobel U.A.E. Paints L.L.C.

Interpon D Approved Applicator

Interpon D2000 Series

Elite Extrusion L.L.C.
P.O. Box 86025, Ras Al Khaima,
U.A.E.

Has fulfilled AkzoNobel's tests and inspection regarding the pre-treatment, application, quality management standards and procedures, and complies with the requirements of the Architectural Range Approved Applicator schedule.

This certificate is effective from

18 February 2017 to 17 February 2018

Approved for Aluminium Alloys AA 6063

Approved for Pre-treatment Type Chrome-free



Esmeralda Maria Malo
Regional Business Development Manager
Middle East and Africa

Date: 20/02/2017

Certification number N° UAE33D2

AkzoNobel U.A.E. Paints L.L.C.



Certificate of Approval

Elite Extrusions Co. LLC

is certified as an Approved Applicator to coat

Jotun Super Durable

a product from Jotun Powder Coatings

This company fulfils the requirements set by Jotun Powder Coatings for pre-treatment and application of powder coatings. These include having the necessary equipment, process controls and technical knowledge to comply with Jotun Powder Coatings' standards.



January 01, 2017

(Certificate valid for one year from date above)

[Signature]
Authorised Signatory
Jotun Powder Coatings UAE (LLC)

LICENSE & CERTIFICATIONS



Certificate of Approval

Elite Extrusions Co. LLC

is certified as an Approved Applicator to coat

Jotun Facade

a product from Jotun Powder Coatings

This Company fulfils the requirements set by Jotun Powder Coatings for pre-treatment and application of powder coatings. These include having the necessary equipment, process controls and technical knowledge to comply with Jotun Powder Coatings' standards.



January 01, 2017

(Certificate valid for one year from date above)

[Signature]
Authorised Signatory
Jotun Powder Coatings UAE (LLC)



Certificate of Approval

Elite Extrusions Co. LLC

is certified as an Approved Applicator to coat
Jotun Durasol
a product from Jotun Powder Coatings

This company fulfils the requirements set by Jotun Powder Coatings for pre-treatment and application of powder coatings. These include having the necessary equipment, process controls and technical knowledge to comply with Jotun Powder Coatings' standards.



January 01, 2017

(Certificate valid for one year from date above)

[Signature]
Authorised Signatory
Jotun Powder Coatings UAE (LLC)

LICENSE & CERTIFICATIONS

Certificate

Standard **ISO 9001:2008**

Certificate Registr. No. 01 100 106821

Certificate Holder: **Elite Extrusion LLC.**

P.O. Box - 88025,
Ras Al Khaimah,
United Arab Emirates.

Scope: **Manufacture and Supply of Aluminum Extruded Profiles in Mill Finish, Powder Coated, Anodised and Wood Effect Finish for Architectural & Industrial Applications.**

Proof has been furnished by means of an audit that the requirements of ISO 9001:2008 are met.

Validity: **The certificate is valid from 2016-08-12 until 2018-08-14. First certification 2010**

2016-08-12

[Signature]

TUV Rheinland Cert GmbH
Am Craenen Steen - 51106 Köln



www.tuv.com





Thursday, 3rd August 2017

Subject: Authorized Extruder

To Whom It May Concern

This is to confirm that M/s. Elite Extrusion LLC is an approved authorized extruder for the extrusion of Aluminium profiles for Reynaers Middle East.

Details as under:

Elite Extrusion LLC
 P O BOX: 86025
 Ras Al Khaimah - UAE.
 Tel: +971 7 244 7668 | Fax: +971 7 244 7669
 Email: info@eliteextrusion.ae

Validity renewed each year unless specified.

Signed and Marked – Thursday, 3rd August 2017

Thanks and Regards

 Ahmed Saeid,
 Regional Operations Manager



LICENSE & CERTIFICATIONS



Служба маркетинга SCHÜCO International AG

SCHÜCO
 P.O. Box 86025
 Ras Al Khaimah - UAE
 Tel: +971 7 244 7668
 Fax: +971 7 244 7669
 Email: info@schuco.com

Breidahl, 30.08.2017

To whom it may concern

This is to certify that

Elite Extrusion LLC
 P O Box 86025
 Ras Al Khaimah - United Arab Emirates

is officially authorized to extrude Schüco aluminium profiles at their facility in Ras Al Khaimah, UAE in accordance with Schüco's rules, terms, and conditions

This authorization is valid for one year from the date first written above and is renewable according to Schüco's rules, terms, and conditions

Yours Sincerely,

SCHÜCO International AG

 Thomas Hausfelder
 International Division



Schüco International AG
 Kappelstr. 1-15
 D-33489 Bielefeld
 Tel: +49 52 1 920-0
 Fax: +49 52 1 920-401
 www.schuco.com
 info@schuco.com

Magnienstr. 6
 and Kappelstr. 15
 D-33489 Bielefeld
 Tel: +49 52 1 920-0
 Fax: +49 52 1 920-401

Geschäftsstelle Bielefeld
 D-33489 Bielefeld
 Tel: +49 52 1 920-0
 Fax: +49 52 1 920-401
 D-33489 Bielefeld
 Tel: +49 52 1 920-0
 Fax: +49 52 1 920-401

ORGANIZATION CHART

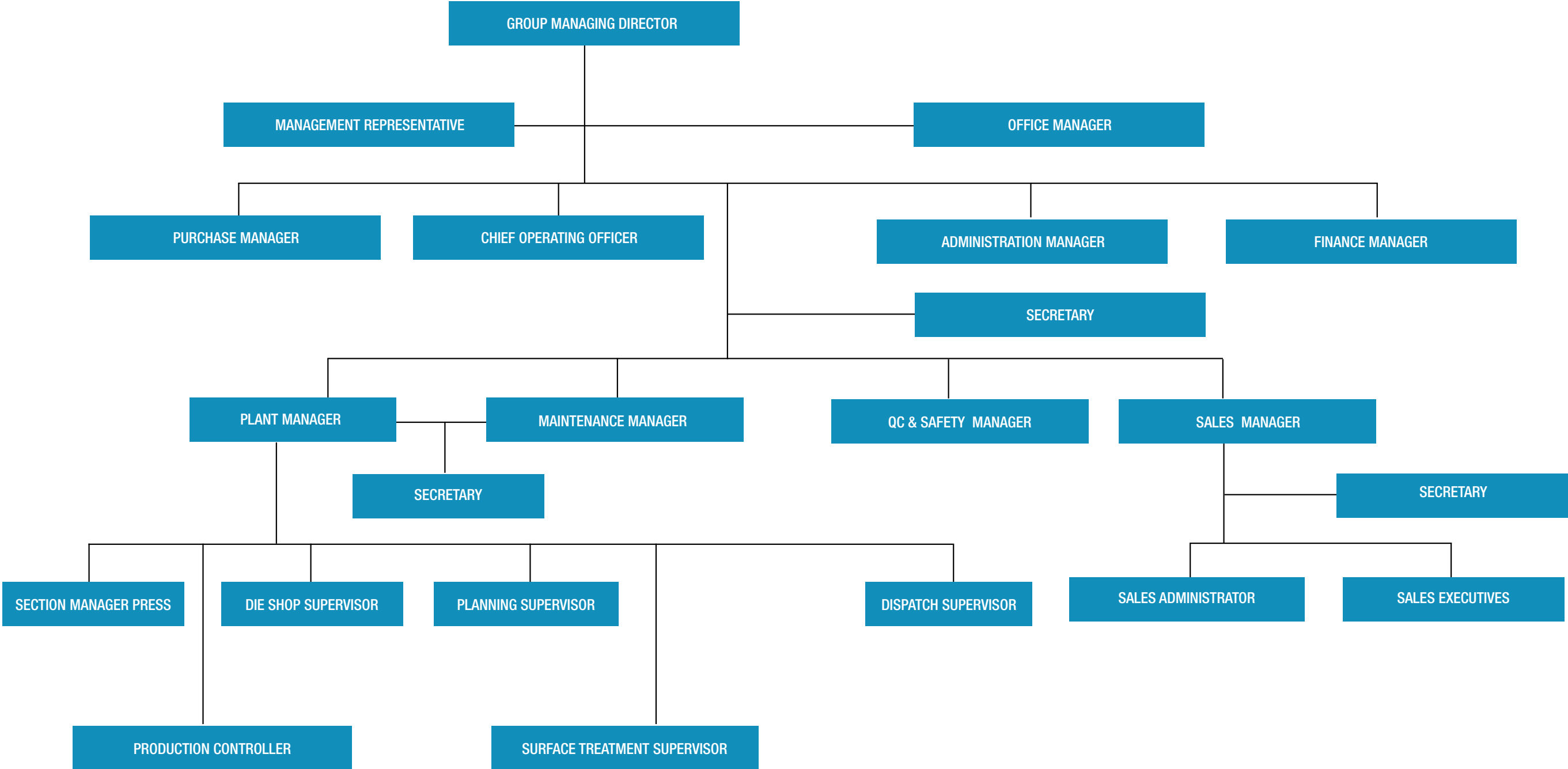



MAJOR CLIENTS

| MAJOR CLIENTS |
|---|
| AL ABDOULI ALUMINIUM |
| AL HAMAD INDUSTRIAL CO. |
| AL MIQYAS-Jordan |
| AL REHAB ALUMINIUM & GLASS CO |
| AL SALAM ALUMINIUM |
| AL SALAM ALUMINIUM - EGYPT |
| AL SALAM ALUMINIUM RAK |
| AL SANANI BLINDS INDUSTRIES LLC |
| ALBADDAD INTERNATIONAL |
| ALI MOOSA & SONS ALUMINUM INDUSTRIES |
| ALICO - Aluminium & Light Industries Co. Ltd. |
| ALICO KUWAIT FOR LIGHT INDUSTRIES & ALUMINIUM |
| AL-SALEEM FACTORY FOR ALUMINIUM & STEEL |
| ALUMIL MIDDLE EAST DMCC |
| ALUTAL FOR ALUMINIUM & GLASS |
| ARCHITECTURAL CREATIVE ALUMINUM FACTORY CO. |
| ARCO GENERAL CONTRACTING |
| BEAVER GULF CONTRACTING LLC |
| BOSCO ALUMINUM & GLASS |
| BOSCO TRADING COMPANY |
| CLADTECH INTERNATIONAL |
| CUBE METAL INDUSTRIES |
| DALMOUK ALUMINUM & GLASS |
| DUBAL BUILDING MATERIALS CO. |
| ENGINEERING CONTRACTING |
| FUJSENG CONSTRUCTION LLC |
| GULF STAR |
| GUTMANN MIDDLE EAST |
| HORIZON ALUMINUM & GLASS |
| INDUSTRIAL METAL UNIT LLC (IMU) |
| JAZZAH FACTORY FOR ALUMINUM PRODUCTIONS |
| KIRBY BUILDING |
| NAEL ALUMINUM & GLASS |
| NATIONAL ALUMINUM & STEEL FACTORY |
| NATIONAL CONTRACTING & IND. CO. |
| PERMASTEELISA GARTNER MIDDLE EAST LLC |
| PIVOT ALUMINIUM CO LLC |
| PRIME METAL INDUSTRIES LLC |
| REFLECTIVE ALUMINUM & GLASS LLC |
| REYNAERS MIDDLE EAST |
| ROWAD MIDDLE EAST |
| ROYAL UNITED METAL GLASS |
| SCHUCO MIDDLE EAST WINDOWS & FACADE SYSTEMS LLC |
| SMART ARCHITECTURAL SYSTEM |
| TAKAND INTERNATIONAL ALUMINIUM |
| TECH ALUGLASS |
| TECHNAL MIDDLE EAST |
| TECHNICAL METAL INDUSTRIAL CO. LLC (TMI) |
| THOMAS BENNET METAL WORKS LLC |
| UNESIA ALUMINIUM CONTRACTING LLC |
| VISTAWALL INTERNATIONAL |
| WINTech ALUMINIUM & GLASS CO LLC |
| ZEBIAN ALUMINIUM & GLASS INDUSTRIES LLC |



**NATIONAL ALUMINIUM
EXTRUSION LLC**

National Aluminium Extrusion LLC

P.O. Box: 474100

Dubai, UAE

Tel: +971 4 885 8101

Fax: +971 4 885 8705, +971 4 8858600

Email: info@nalexuae.ae

Aluminum extruded profiles

Company Profile

National Aluminium Extrusion Co. LLC (NALEXCO) is one of the leading companies of high quality aluminum products in UAE. Strategically placed in Dubai Investment Park 2, the Company operates out of a sprawling campus area of 50,000 square meters.

At NALEXCO we take pride in working to optimize our manufacturing capacity to run the factory at its best and meet the constant demands of our customers. The distinctive advantage lies in the high-tech manufacturing plant, well equipped with PLC controls to ensure a smooth process. This enables us to offer excellent customer service that is consistent with on-time delivery of quality products and facilitates ready stock of aluminium profiles that can be supplied even at short notice.

NALEXCO updated its mission to support its client down to the supply chain and offer the aluminum fabrication in-house. In the company there are the required industry expertise to assist in design and consult as pre-sales stage, giving punctual update during the manufacturing and finishing processes of the profiles and serve a post-sales support for components and assembly service through our group fabrication subsidiary.



Facilities and equipment – World class infrastructure

NALEXCO is well-equipped with modern extrusion presses to supply bespoke aluminium profiles to quality conscious customers across the Middle East and North Africa mainly.

In the production area there are two extrusion presses of 7" and 8" container sizes assembled for 18,000 MT per annum.

Fully equipped finishing lines are supplemented for architectural end use customers as NALEXCO aims to be recognized as a single point of contact.

Our vertical unit has a high capacity of 15,000 MT per year to offer finishes in all RAL colors. Equipment include a full scale chemical laboratory to monitor the coating process, pre-treatment, chemicals and the cleansing of the aluminium profiles. Following powder coating specification BS 6496 as per Qualicoat standard we can process profiles from 3 to 7 meter length with coating range from 60 to 120 μ m in all RAL shades Colors.

Noteworthy Services

Maintaining long-term relationships with our clients is what we strive to do by offering the best of services and transparency.

National Aluminum Extrusion can assist the client for structural calculation, wind load, U value and design concept.

Additional facilities include a modern die station for drawings, study and correction with a capacity of 200 dies per month to reduce die procurement time.

National Aluminum Extrusion provide technical support to identify the suitable aluminium solution, suggest the right profile section with minimum size & weight to optimize the project's feasibility through:

- Structural calculation
- Wind load
- U Value
- Design concept
- Calculation Report and assistance for consultant approval



Portfolio of Aluminium Products

NALEXCO manufactures both standard and custom aluminium profiles for architectural, non-architectural and industrial sector.

Aluminium product offer includes profiles for a wide range of application like windows & doors (casement, sliding & hinged version), curtain walls, louvers & grills, handrails & balustrades, kitchen profiles, air conditioning, sign board, scaffolding sections and furniture and partition sections among others. In addition all the most common sections like bars, equal & unequal angles, round, rectangular & squared tubes with different design, dimensions and thicknesses.

As part of Elite Group, Nalexco cooperate with the sister company to support some of the main brands for glazing systems such Gutmann and Technal, so as ready to support for the all brands dealing with Elite and mentioned in the relevant paragraph.

National Aluminum Extrusion product range includes:

- Mill finish profiles
- Powder coated profiles
- Wood finish profiles
- Anodized profiles
- Thermal break profiles
- No-thermal break profiles

The extrusion is mainly supplied in AA 6063, 6061, 6082 with temper of T4, T5, T6 in mill finish, powder coated, wood coated or anodized in matt, brush or polish finish. We can customize as per our customers' specific requirements based on the samples or drawings provided.

Thermal and No Thermal Break Systems

The Company is an authorized extruder for:

- THERMOS 110® and THERMOS 120® sliding series (thermal break).
- ECO 500 ® casement and sliding series (thermal break).
- Elegant 65® Structural Glazing System (thermal break).
- AL-WIN 80® casement series and AL-WIN 105® sliding series (no-thermal break).

Quality policy & assurance

Nalexco adhere to international standards of quality and utilize only premium quality raw materials. The Company is ISO 9001:2008 certified for quality standard, accredited with Emirates Quality Mark and Qualicoat for powder coating of profiles. In the standard procedure several technical aspects are take into consideration such as dimensional checks, deviation, flatness, sharpness, angularity, hardness checks and surface inspection.

The system controls the report at every check point and thereby maintains traceability at all points of manufacture. The input are aluminium logs, which are of 100% priming exclusively provided by Dubal – one of the world's largest primary aluminium producer.

From procurement to final output all the departments work as unique team to produce high grade extrusion products. Full work streamline is in compliance with the ISO procedure for end-to-end testing and the pledge of quality

Product specification

EXTRUSION PRESSES

NALEXCO currently operates two presses of sizes 1700 MT with 7" Container and 2500 MT with 8" Container.

POWDER COATING LINE

We currently operates one VERTICAL Powder Coating Line having capacity of 7 mtr. length.

MAXIMUM PROFILE SIZE

- 260 mm for Solid Sections, across Diagonal.
- 250 mm for Hollow Sections, across Diagonal.

PRODUCT SPECIFICATION

Chemical Composition & Mechanical Properties of Alloys.

| CHEMICAL COMPOSITION | ALLOY 6063 | ALLOY 6061 | ALLOY 6082 |
|----------------------|------------|-----------------|-----------------|
| Mg | 0.45%-0.9% | 0.80 % - 1.20 % | 0.40 % - 1.20 % |
| Si | 0.20%-0.6% | 0.40 % - 0.80 % | 0.60 % - 1.30 % |
| Cr | 0.10% | 0.04 % - 0.35 % | 0.25% |
| Zn | 0.10% | 0.25% | 0.10% |
| Fe | 0.35% | 0.70% | 0.60% |
| Cu | 0.10% | 0.15 % - 0.40 % | 0.10% |
| Mn | 0.10% | 0.15% | 0.40 % - 1.00 % |
| Ti | 0.10% | 0.15% | - |
| Others (each) | 0.05% | 0.05% | 0.05% |
| Others (Total) | 0.15% | 0.15% | 0.15% |
| Aluminium | Remainder | Remainder | Remainder |

| MECHANICAL PROPERTIES | ALLOY 6063 | ALLOY 6061 | ALLOY 6082 |
|-----------------------------|------------|------------|------------|
| UIL Tensile Strength N/mm2 | 205 | 260 | 310 |
| 0.2 % Proof Stress N/mm2 | 170 | 240 | 270 |
| Hardness (Brinell) BHN | 75 | 85 | 95 |
| Elongation on 50 mm % | 9 | 8 | 7 |
| Density g/cm3 | 2.71 | 2.71 | 2.70 |
| Modulus of Elasticity N/mm2 | 67000 | 69000 | 70000 |

Finishes Available

- Mill Finish in soft (T4)& Hard (T6).
- Powder Coated in all RAL Colours.
- Anodizing
- Wood Finish

Applicable Standards

- Extrusion Dimension Tolerances as per - BS EN 755-9:2001
- Powder Coating as per - BS : 6496 Clause 10.4, 10.5, 10.6 , 10. 7 & 10.8
- Guarantee period for Powder Coated finish - 10 Years, subject to maintenance according to Qualicoat standards.
- Guarantee period for Anodizing finish - 20 Years, subject to maintenance.



LICENSE & CERTIFICATIONS



حكومة دبي
GOVERNMENT OF DUBAI

دولة التنمية الاقتصادية
DEPARTMENT OF ECONOMIC DEVELOPMENT

رخصة صناعية
Industrial License

| التفاصيل الرخصة / License Details | | | |
|-------------------------------------|---|--------------------------------------|------------|
| رقم الرخصة License No. | 577225 | | |
| اسم الشركة Company Name | شركة ناشوتال لسحب الألمنيوم (إل.إم.إل.) NATIONAL ALUMINUM EXTRUSION CO. (L.L.C.) | | |
| اسم التجاري Trade Name | شركة ناشوتال لسحب الألمنيوم (إل.إم.إل.) NATIONAL ALUMINUM EXTRUSION CO. (L.L.C.) | | |
| النوع القانوني Legal Type | شركة مسؤولية محدودة Limited Liability Company(LLC) | | |
| تاريخ الإصدار Issue Date | 31/01/2006 | تاريخ الانتهاء Expiry Date | 30/01/2018 |
| رقم الرخصة الأم Main License No. | 577225 | الرقم العائلي D&B D-U-N-S (E) No. | 561647954 |
| عنوان الشركة DCCI No. | 104613 | رقم التسجيل التجاري Register No. | 78401 |

| أطراف الرخصة / License Members | | | |
|---|-------------------|-----------------------|----------------|
| الاسم / Name | رقم التسجيل / No. | الجنسية / Nationality | الوظيفة / Role |
| nashat farhan awad sahwaneh / نشات فرحان عواد سواهنة | 29609 | الأردن / Jordan | مدير / Manager |

نشاطات الرخصة التجارية / License Activities

صناعة الأجزاء المعدنية الإنشائية
صناعة الإنشاء المعدنية للبرقي
سحب الألمنيوم

Structural Steel Manufacturing
Building Metal Products Manufacturing
Aluminum Extrusion

| العنوان / Address | | | |
|-----------------------------|--------|------------------------------|----------------|
| صندوق البريد P.O. Box | 474100 | شماره Telephone | 971-4-8858101 |
| رقم المنطقة Permit ID | 0 | فكس Fax | 971-4-8858705 |
| مجمع ملك مجمع دبي للاستثمار | | الهاتف المحمول Mobile No. | 971-55-9824070 |

ملاحظات / Remarks

تم تصادم حساب الشركة بتاريخ 2014/02/21

Print Date: 18/01/2017 11:36 تاريخ الطباعة

Receipt No. 12459784 رقم الإيصال

Activity Owners
المالكين الذين لهم
مسئولية صياغة أنشطة

(وثيقة إلكترونية معتمدة وصادرة بدون توقيع من دائرة التنمية الاقتصادية. استرجعة نسخة البيانات الورقية في الرخصة بردها. زيارة الموقع <http://www.dubaided.gov.ae>)
 (Approved electronic document issued without signature by the Department of Economic Development. To verify the license kindly visit <http://www.dubaided.gov.ae>)

 حكومة دبي
 GOVERNMENT OF DUBAI

وزارة التنمية الاقتصادية
 DEPARTMENT OF ECONOMIC DEVELOPMENT

شهادة شهر قيد شركة في السجل التجاري
 Commercial Register

تفاصيل التسجيل / Register Details

| | | | | | |
|------------------|---|------------------|--------------|--|----------------|
| Main Lic. Nr | 577225 | رقم الرخصة الاثر | Register No. | 76401 | رقم القيد |
| Company Name | NATIONAL ALUMINUM EXTRUSION CO. (L.L.C) | اسم الشركة | | شركة ناشونال لسحب الألمنيوم (إل. ل. سي. سي.) | الاسم التجاري |
| Legal Type | Limited Liability Company(LLC) | نوع الشركة | | شركة مسؤولية محدودة | النوع القانوني |
| Expiry Date | 30/01/2018 | تاريخ الانتهاء | Reg. Date | 28/01/2008 | تاريخ التسجيل |
| D&B D-U-N-S ® No | 561647954 | رقم دبي | | | الرقم العالمي |

تفاصيل رأس المال / Capital Details

| | | |
|---------------|-------------|------------|
| Nominatd | 50,000,000 | الإسم |
| Paid | 50,000,000 | المدفوع |
| No. of Shares | | عدد الأسهم |
| Currency | UAE Dirhams | العملة |

عنوان الرخصة / License Address
 مصنع ملك مجمع دبي للاستثمار

عنوان السجل التجاري / Commerce Registry Address
 مصنع ملك مجمع دبي للاستثمار

النشطة المسجلة / Register Activities

| | |
|---------------------------------------|----------------------------------|
| Aluminum Extrusion | سحب الألمنيوم |
| Structural Steel Manufacturing | صناعة الأجزاء المعدنية الإنشائية |
| Building Metal Products Manufacturing | صناعة الأجزاء المعدنية للمباني |

Print Date: 18/01/2017 11:36 تاريخ الطباعة
 Receipt No.: 12499784 رقم الإيصال

Activity Owners: المالكين
 أصحاب الأنشطة

(وثيقة إلكترونية معتمدة وصارئة بدون توقيع من دائرة التنمية الاقتصادية بإجراء عملية التوثيق في الرخصة بوجه زيارة الموقع <http://www.dubaided.gov.ae>)
 (Approved electronic document issued without signature by the Department of Economic Development. To verify the license kindly visit <http://www.dubaided.gov.ae>)

LICENSE & CERTIFICATIONS

 حكومة دبي
 GOVERNMENT OF DUBAI

وزارة التنمية الاقتصادية
 DEPARTMENT OF ECONOMIC DEVELOPMENT

ملحق الشركاء
 Partners

تفاصيل الرخصة / License Details

| | | | | | |
|------------------|-----------|-------------|-------------|--------|------------|
| D&B D-U-N-S ® No | 561647954 | رقم العالمي | License No. | 577225 | رقم الرخصة |
|------------------|-----------|-------------|-------------|--------|------------|

أصحاب الرخصة / License Partners

| نسبة الحصة / Share % | رقم التسجيل / Sr. No. | الجنسية / Nationality | الاسم / Name |
|----------------------|-----------------------|---------------------------------|---|
| 52.00000000 % | 532052 | الإمارات / United Arab Emirates | abdelferhan hassan mohamed hassan عبدالله حسن محمد حسن المعالي / almuallim |
| 48.00000000 % | 29999 | الأردن / Jordan | nashat farhan awad saheemeh نشأت فرحان عوض سهيمة |

Print Date: 18/01/2017 11:36 تاريخ الطباعة
 Receipt No.: 12499784 رقم الإيصال

Activity Owners: المالكين
 أصحاب الأنشطة

(وثيقة إلكترونية معتمدة وصارئة بدون توقيع من دائرة التنمية الاقتصادية بإجراء عملية التوثيق في الرخصة بوجه زيارة الموقع <http://www.dubaided.gov.ae>)
 (Approved electronic document issued without signature by the Department of Economic Development. To verify the license kindly visit <http://www.dubaided.gov.ae>)

شهادة تسجيل العضوية
Membership Certificate

| | | | |
|------------------|--|-------------------|---|
| License no. | 577225 | رقم الرخصة | 577225 |
| Membership no. | 104813 | رقم العضوية | 104813 |
| Registration no. | 78401 | رقم السجل التجاري | 78401 |
| Trade Name | NATIONAL ALUMINUM EXTRUSION CO. (L.L.C) | الاسم التجاري | شركة ناشيونال لسحب الألمنيوم (ذ.م.م) |
| Legal Status | Limited Liability Company | الشكل القانوني | شركة ذات مسؤولية محدودة |
| Activity | Aluminium extrusion * Structural steel manufacturing * Building metal products manufacturing | نوع النشاط | سحب الألمنيوم * صناعة الأجزاء المعدنية الإنشائية * صناعة الأشغال المعدنية للمباني |
| Member Since | 20/02/2006 | تاريخ الانسحاب | 20/02/2006 |
| Date of Issue | 19/01/2017 | تاريخ الإصدار | 19/01/2017 |
| Expiry Date | 30/01/2018 | تاريخ الانتهاء | 30/01/2018 |

Remarks

This certificate shall be invalid in case of any alteration without chamber's authorization

For online verification of this Certificate, please visit our website
<http://www.dubaichamber.ae/verify>

غرفة تجارة وصناعة دبي
Dubai Chamber of Commerce & Industry

PO. Box 1457 - Dubai, U.A.E. | Tel (Within UAE) 800 2426267 | Tel (Outside UAE) (+971) 4 2280000
فاكس (+971) 4 2211646 | customers@duaichamber.ae | www.dubaichamber.ae

الملاحظات

تعتبر هذه الشهادة لاغية في حال أي تغيير أو تعديل عليها دون
إذن من غرفة

للتأكد من صحة بيانات الشهادة يرجى الرجوع إلى موقع الغرفة
<http://www.dubaichamber.ae/verify>

LICENSE & CERTIFICATIONS

UNITED ARAB EMIRATES
MINISTRY OF ECONOMY



الإمارات العربية المتحدة
وزارة الاقتصاد

رقم العدد 5105
تاريخ العدد : 7/6/2009

رخصة إنتاج صاعى

الجنسية
الإمارات العربية المتحدة
الأردن

أصحاب الترخيص :
الاسم
عبد الرحمن حسن محمد حسن المعيني
نشأت فرحات عوض سهاوية

الإسم التجاري : شركة ناشيونال لسحب الألمنيوم ذ.م.م

النشاط : صناعة الأجزاء المعدنية الإنشائية
صناعة الأشغال المعدنية للمباني
سحب الألمنيوم

هاتف : 048858101

العنوان : ص.ب : 474100

الإمارة : دبي

المدينة : مدينة دبي

المدينة : دبي

إدارة التراخيص الصناعية

تاريخ الإصدار : 1/5/2017

تاريخ الانتهاء : 30/4/2018

رقم الاتصال : 170030397861





هيئة الإمارات للمواصفات والمقاييس
Emirates Authority for Standardization & Metrology

LICENSE FOR THE USE OF EMIRATES QUALITY MARK (AL-ALAMA)



License No: 0030-15/Q14-08-000147 رقم الرخصة:
Issue Date: 15 January 2015 تاريخ الإصدار:
Valid Until: 14 January 2018 تاريخ الإنتهاء:
Issued to: NATIONAL ALUMINUM EXTRUSION CO L.L.C اصدرتالى:
 P.O. Box-474100, Dubai Investment Park, Dubai, UAE

Based on the Emirates Product Certification Scheme Agreement No. 0030-15/Q14-08-000147 for the following:

Product for which the License is granted: **EXTRUDED ALUMINUM PROFILES**
 Product Description: **EXTRUDED ALUMINUM PROFILES**
 Standard: **BS EN 755-9:2008**



Abdulla Al Maeni
Acting Director General



هيئة الجودة الإماراتية
Emirates Quality Mark

www.ESMA.ae

LICENSE & CERTIFICATIONS



هيئة الإمارات للمواصفات والمقاييس
Emirates Authority for Standardization & Metrology

علامة الجودة الإماراتية
شهادة مطابقة
CERTIFICATE OF CONFORMITY
EMIRATES QUALITY MARK

Certificate No. 0030-15/Q14-08-000147 Issue Date: 15 January 2015 Valid Until: 14 January 2018

The Emirates Authority for Standardization & Metrology (ESMA)

Herby certify that

NATIONAL ALUMINUM EXTRUSION Co L.L.C.
 P.O. Box 474100, Dubai Investment Park, Dubai,
 United Arab Emirates

Has complied with the following published documents:

ESMA General Rules for Emirates Product Certification Scheme
 In respect of a certification scheme for the manufacture of

EXTRUDED ALUMINUM PROFILES

These rules have among other things necessitated the submission of samples of the scheduled products for examination and testing by ESMA to the Standards referred to in the schedule. Additionally, the scheme requires the firm:

(A) To permit their facilities namely National Aluminum Extrusion Co LLC at P.O. Box 474100, Dubai Investment Park, Dubai, UAE, to be periodically inspected by ESMA.

(B) To allow samples of the schedule products to be selected from production, or from the market or independent testing and examination for assurance that continuity of conformity is being maintained.

The firm hereby agrees with ESMA to duly observe and comply with the requirements of the scheduled standards, the general and specific rules and with any regulations for the scheme that ESMA may establish.

Signed on behalf of
ESMA



Abdulla Al Maeni
Acting Director General

Signed on behalf of
National Aluminum Extrusion Co L.L.C.



Mr. R. Hari Kumar
Group General Manager



هيئة الجودة الإماراتية
Emirates Quality Mark

www.ESMA.ae

Certificate

Standard **ISO 9001:2008**
Certificate Registr. No. 01 100 1622567

Certificate Holder:



National Aluminium Extrusion L.L.C.
P.O. Box – 474100, DIP 2, Dubai, United Arab Emirates

Scope: Manufacturing and Supply of Aluminium Extruded Profiles in Mill Finish, Powder Coated, Anodized and Wood Finish for Architectural & Industrial Applications

Proof has been furnished by means of an audit that the requirements of ISO 9001:2008 are met.

Validity: The certificate is valid from 2016-08-12 until 2018-09-14.
First certification 2010

2016-08-12

TÜV Rheinland Cert GmbH
Am Grauen Stein - 51105 Köln



www.tuv.com



LICENSE & CERTIFICATIONS

Authorization to use the quality sign



This is to certify that
NATIONAL ALUMINIUM EXTRUSION L.L.C (NALEXCO)

Dubai Investment Park 2
P.O.Box 474100
AE – Dubai

Licence number: 1917

is capable of providing products meeting the requirements for SEASIDE Class and is authorized to use the quality sign which is shown above according to the REGULATIONS FOR THE USE OF THE QUALICOAT QUALITY SIGN FOR PAINT, LACQUER AND POWDER COATINGS ON ALUMINIUM FOR ARCHITECTURAL APPLICATIONS.

Date of issue of the licence: 01.01.2014
Period of validity of the licence: until 31.12.2017

Zurich, 15 November 2016

QUALICOAT

CERTIFICATION BODY

Mohammed C. Panam
President

Josef Schoppig
AC-Fiduciaire SA



Mailing address:
QUALICOAT, P.O. Box 1507, CH-8007 Zurich
Domicile:
QUALICOAT c/o AC-Fiduciaire SA, Todistrasse 47, CH-8002 Zurich

Phone: +41 (0)43 305 09 70/79
Fax: +41 (0)43 305 09 98
E-mail: info@qualicoat.net
Internet: www.qualicoat.net

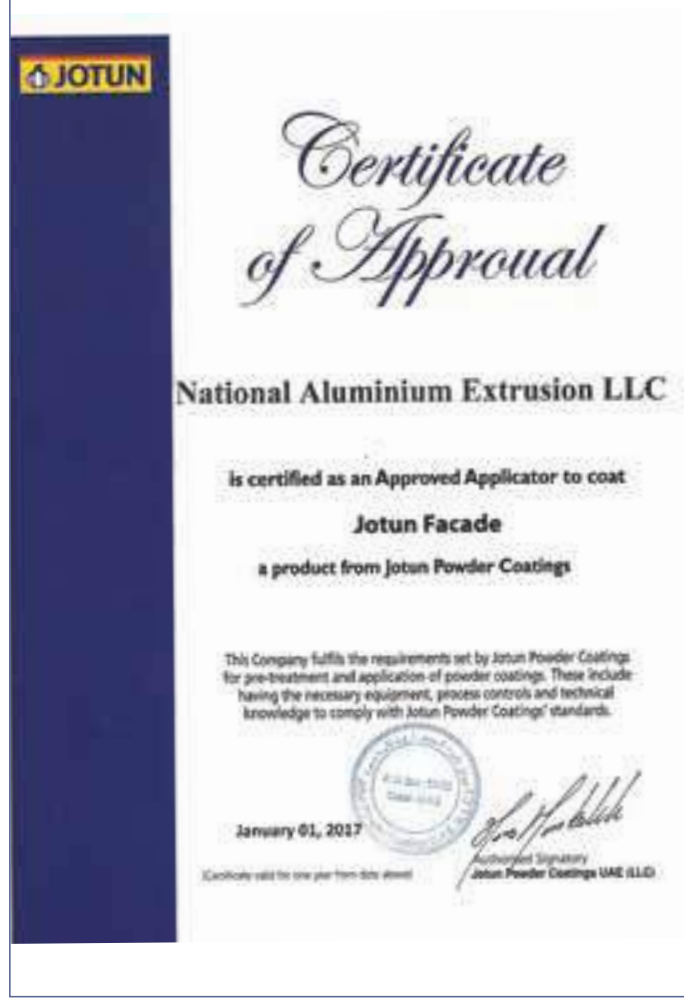

LICENSE & CERTIFICATIONS



ORGANIZATION CHART

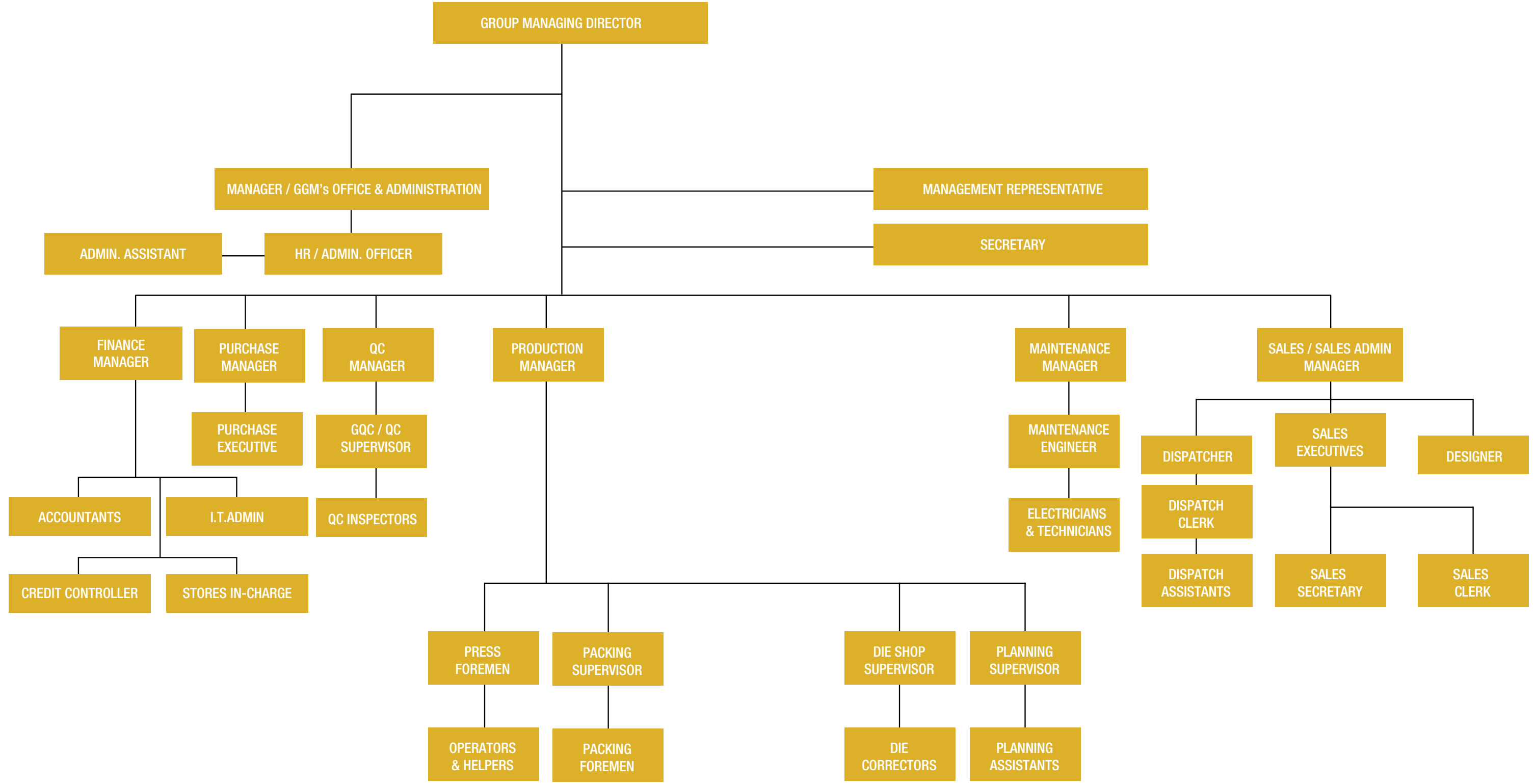



MAJOR CLIENTS

MAJOR CLIENTS

| |
|---|
| ABDUL HAMEED KHORI ALUMINIUM & GLASS FACTORY |
| AL ABDOULI ALUMINUM |
| AL AMOUR TRADING CO - PALESTINE |
| AL BAWADI METAL INDUSTRIES LLC |
| AL HAMAD INDUSTRIAL |
| AL HAZMI SON'S CO LTD - KSA |
| AL JAZIRA METAL INDUSTRIES CO LLC |
| AL SHABURA ALUMINIUM & GLASS |
| AL SHAFAR NATIONAL METAL WORKS (METALU) |
| AL WASEEF INDUSTRIES LLC |
| ALUCOPANEL |
| ASCEND ACCESS SYSTEM SCAFFOLDING LLC |
| BAB AL HARA ALUMINIUM & GLASS TRADING |
| BAHRAIN CANADIAN FOR MANUFACTURING |
| BEST ALUMINIUM FZC |
| BIN DASMAL DOORS EST |
| BMG METAL FALSE CEILING |
| BOSCO TRADING CO LLC |
| CENTRAL ALUMINIUM - MAROCCO |
| CHADWICK TECHNOLOGY |
| DECENT ALUMINIUM |
| DUBAI SIGN |
| EMIRAL ALUMINIUM |
| EURL ALUCOSTER - ALGERIA |
| EXCELLENT ARABIC - OMAN |
| FAIWAS UNITED - KUWAIT |
| FAREED AL ASBAH CO - JORDAN |
| GOLDEN CO PROSPERITY - OMAN |
| GULF STAR - OMAN |
| GUTMANN MIDDLE EAST LLC |
| HARDCO ENGINEERING |
| INDEC - MAROCCO |
| INTERMETAL LLC - HARWAL GROUP |
| LAMIA ALUMINIUM - MAROCCO |
| MOHAMMED RIAZ - OMAN |
| MOHD ELKHOLY ALUM & GLASS WORKS LLC |
| MOHD IBRAHIM HAJI ALUMINUM |
| MOSAMEH AL ARABID ALUMINUM |
| MULTI TECH ENGINEERING INDUSTRIES |
| NAJMATH BANIYAS BUILDING MATERIAL & TRADING LLC |
| NATIONAL CONTRACTING |
| PGS GULF CONTRACTING LLC |
| PORTAL INTERNATIONAL |
| PROF ALUMINIUM - MAROCCO |
| PROSPEC SPECIALITIES GULF FZE |
| RIAD ALUMINIUM - MAROCCO |
| ROMEO INTERIORS FACTORY |
| ROOF METAL INDUSTRIES LLC |
| SALEH MEHDI - IRAQ |
| SMART ARCHITECTURAL SYSTEM FZC |
| SYKON GLASS & ALUMINUM SYSTEMS |
| VEGA SOLUTIONS - QATAR |
| WHITE ALUMINIUM ENTERPRISES LLC |



AL HAMAD INDUSTRIAL CO. LLC

Al Hamad Industrial Co. LLC
(CLASSIC EXTRUSIONS LLC)

P.O. Box: 5841
Sharjah - UAE.
Tel: +971 6 534 9550 | Fax: +971 6 534 9551
Email: info@clex.ae

Aluminum extruded profiles

Company Profile

Al Hamad Industrial Co LLC., (Extrusion Division), is part of Al Hamad Contracting group that has been established since 1985. Located in Sharjah, United Arab Emirates, this factory belongs rightfully to the industrial history of the country by witnessing the growth of the Emirates, suppling and actively supporting the aluminum industry to support the construction development and manufacturing industry.

This forerunner aluminum Company became part of Elite group since 2006 and proud to line up among the seven extrusion lines of the group. By then exported to Kuwait, K.S.A, Bahrain, Qatar, Oman and North Africa and spreading its values not only in the U.A.E.

At Al Hamad we manufacture all types of architectural profiles like structural glazing, curtain walls, facades, shop fronts, louvers, or any aluminum profiles for interior & exterior design. As non-architectural several are the purposes like scaffolding, kitchen cabinet, air conditioning or any other aluminum profiles for mechanical or industrial application.

The company can cater to any specific requirements by providing us the samples or drawings.



Facilities and equipment – Well founded set up

The Plant is spread across an area of 7,300 square meter campus equipped with two oil hydraulic extrusion presses of 1.375 and 1.800 MT for an annual capacity of 13,000 MT per year. The efficient setup provide consistent output and top-notch instruments ensure only products of the finest quality are made.

The extrusion presses of 6" and 7" are fitted with the latest material handling systems. The additional facilities in this extrusion division include ageing ovens and related ancillary equipment, and a modern die correcting station.

The out-put profiles are suitable for powder coating, wood coating and anodizing.

Al Hamad can offer these finishing through Elite Group's subsidiaries where high capacity lines can accommodate and support specific requests.



Premium Products

Al Hamad Extrusion Division offers a wide array of products for architectural applications and non-architectural purposes. These products are well designed, durable and guaranteed from the aluminium properties themselves.

The vast range of products includes profiles for common application like windows & doors (standard & hinged version), curtain walls, louvers & grills, handrails & balustrades, kitchen profiles, air conditioning, sign board, scaffolding sections, furniture and partition sections among others. Of course Al Hamad provide all the most common section like bars, equal & unequal angles, round, rectangular & squared tubes with different dimension and thicknesses.

Being associated with the best of industries in the Gulf region, the Company is also licensed suppliers for Vistawall systems and Smart Systems and ready to support all the brands are dealing with Elite and mentioned in the relevant paragraph.

Al Hamad product range includes:

- Mill finish profiles
- Powder coated profiles
- Wood finish profiles
- Anodized profiles
- Thermal break profiles
- No-thermal break profiles

Our profiles are normally supplied in AA 6063, 6061, 6082 with Temper of T4, T5, T6 in mill finish and the maximum profile size is 190 mm CCD across the width for solid and 170 mm CCD for hollow sections.

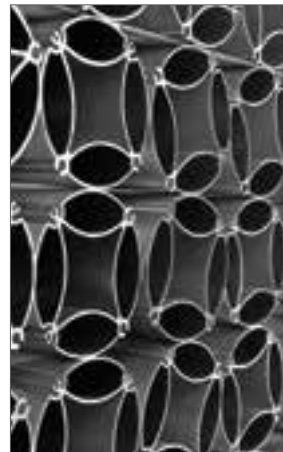

Mill Finish Profiles



Gold Finish Profiles



Wood Finish Profiles



Powder Coated Profiles

Product Specifications

EXTRUSION PRESSES

Capacity of Press 1 - 1375 Ton with 6" container.

Capacity of Press 2 - 1850 Ton with 7" container.

| CHEMICAL COMPOSITION | ALLOY 6063 | ALLOY 6061 |
|----------------------|------------|-----------------|
| Mg | 0.48%-0.9% | 0.80 % - 1.20 % |
| Si | 0.20%-0.6% | 0.40 % - 0.80 % |
| Cr | 0.10% | 0.04 % - 0.35 % |
| Zn | 0.10% | 0.25% |
| Fe | 0.35% | 0.70% |
| Cu | 0.10% | 0.15 % - 0.40 % |
| Mn | 0.10% | 0.15% |
| Ti | 0.10% | 0.15% |
| Others (each) | 0.05% each | 0.05% |
| Others (Total) | 0.15% each | 0.15% |
| Aluminium | Remainder | Remainder |

| MECHANICAL PROPERTIES | ALLOY 6063 (T6) | ALLOY 6061 (T6) |
|-----------------------------|-----------------|-----------------|
| U/L Tensile Strength N/mm2 | 185 | 280 |
| 0.2 % Proof Stress N/mm2 | 160 | 240 |
| Hardness (Brinell) BHN | 75 | 90 |
| Elongation on 50 mm % | 8 | 8 |
| Density g/cm3 | 2.71 | 2.71 |
| Modulus of Elasticity N/mm2 | 67000 | 69000 |

Finishes Available

- Mill Finish in soft (T4)& Hard (T6).
- Powder Coated in all Ral Colours.
- Anodizing

Minimum Extrudable wall thickness - 1.10mm

Applicable Standards

- Extrusion Dimension Tolerances as per - BS EN 755-9:2008
- Powder Coating as per - BS : 6496 Clause 10.4, 10.5, 10.6 , 10.7 & 10.8
- Anodizing as per - BS : 3987
- Guarantee period for Powder Coated finish - 10 Years, subject to maintenance according to Qualicoat standards.
- Guarantee period for Anodizing finish - 20 Years, subject to maintenance.

Thermal Break and No-Thermal Break

Al Hamad has been the company who introduced the contemporary system for thermally broken system; ECO 500® series. This series is available both in Sliding & Casement version. Later on we added the ELEGANT 65® structural glazing system and became licensed extruder of the following systems:

- **THERMOS 110® and THERMOS 120® sliding series, thermal break.**
- **ECO 500® casement and sliding series, thermal break.**
- **Elegant 65® Structural Glazing System, thermal break.**
- **AL-WIN 80® casement series and AL-WIN 105® sliding series, no-thermal break.**



Quality Assurance / Q.C. Department

At Al Hamad Industrial Co. we practice a strict Quality Control procedure & methods. The Quality Assurance System is certified with the ISO 9001:2008 and awarded by the Emirates Quality Mark.

The Quality Assurance & Control department is managed by Q.C. Manager and Supervisor with a complement of the Q.C. inspectors. The team ensures that all required test & checks are carried out.

In the standard procedure several technical aspects are take into consideration such as dimensional checks, deviation, flatness, sharpness, angularity, hardness checks and surface inspection. This is a system which adequately controls all the report system & maintains traceability at all points of manufacture.



LICENSE & CERTIFICATIONS



تجديد
رقم الملف: 25705
رقم المرفق: 8511
رخصة صناعية
سجل تجاري رقم: 15001
رقم العضوية: 8511

Trade Name : {AL HAMAD INDUSTRIAL CO. {L.L.C
Legal Form : Limited Liability Company

الإسم التجاري : شركة الحمد الصناعية (ذ.م.م.)

الشكل القانوني : شركة ذات مسؤولية محدودة

| نوع النشاط | |
|---|-------------------------------------|
| Manufacture of Wooden Doors and Windows | صناعة الابواب والنوافذ الخشبية |
| Manufacture of Interior Wooden Design Fittings-Fixtures | صناعة لوازم التصميم الداخلي الخشبية |
| Manufacture of Anti-Fire Wooden Doors | صناعة ابواب خشبية ضد الحريق |
| Manufacture of Building Metal Works-Forms | صناعة الأشغال المعدنية للمباني |
| Manufacture of Mirrors and Cutting Glass | صناعة المرايا وتقطيع الزجاج |
| Sawing, Cutting and Polishing Marbles | نشر الرخام وتقطيعه وصلقه |
| اسم المدير | الجنسية |
| نشأت فرحان عوض سهاونه | الأردن |
| رقم الجواز | رقم الجواز |
| 537232 | 537232 |

العنوان : عجمان الصناعية 1

ملاحظات : إضافة نشاط بتاريخ 2016/11/27

تاريخ الاصدار : 1998-04-22

تاريخ الانتهاء : 2018-04-24

رقم العقد : 1
نوع الوحدة : معرض
تاريخ انتهاء العقد : 2018-04-12
صندوق بريد : 4713

رقم الاصل : #Error
تاريخ الطباعة : 2017-05-01
Print Date : 974 /م

Approved electronic document issued without signature by the Department of Economic Development. To verify the license kindly visit www.ajmanded.ae

وثيقة إلكترونية معتمدة وصادرة بدون توقيع من دائرة التنمية الاقتصادية - عجمان -
لمراجعة صحة البيانات الواردة في الرخصة يرجى زيارة الموقع الإلكتروني www.ajmanded.ae

80055 / +971 6 7033888 +971 6 7033598 870, Ajman, U.A.E. www.ajmanded.ae ajmanded ajmanded



LICENSE & CERTIFICATIONS

Certificate

Standard **ISO 9001:2008**

Certificate Registr. No. 01 100 1622568

Certificate Holder:



**AL HAMAD
INDUSTRIAL CO. LLC**

**Al Hamad Industrial Company L.L.C., (Extrusion Division)
under the license of Classic extrusion L.L.C.**
P.O. Box 6275, Sharjah,
United Arab Emirates

Scope:

Manufacture and Supply of Aluminium Extruded Profiles in Mill,
Powder Coated, Anodized and Wood Effect finish for Architectural
& Industrial Applications

Proof has been furnished by means of an audit that the
requirements of ISO 9001:2008 are met.

Validity:

The certificate is valid from 2016-09-27 until 2018-09-14.
First certification 2010

2016-09-27

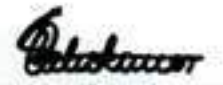

TÜV Rheinland Cert GmbH
Arn Grauen Stein · 51105 Köln



www.tuv.com



© 2006 - 4.08.11. All. ® TÜV, TUV and TÜV are registered trademarks. Utilization and application requires prior approval.

Certificate of Testing



Certificate Number: CHL06

Date: 2007 December

Project: ECO-500 Thermal Casement Window

System Supplier: Al Hamad Industries Co., (L.L.C.)
Extrusion Division
P.O. Box 6275
Sharjah, U.A.E.

System: ECO-500 Thermal Casement Window

| | | |
|--------------------|---|------|
| Tested for: | Operation Force Test | Pass |
| | Air Infiltration Test | Pass |
| | Static Cyclic Water Penetration Test | Pass |
| | Structural Performance Test, (+/-) | Pass |
| | Repeat Static Cyclic Water Penetration Test | Pass |
| | Structural Performance Test @ 150% | Pass |

Notes: Testing conducted in accordance with ASTM, or industry standards. This certificate to be read in conjunction with the full report of testing. Refer to report for performance criteria.

Thomas Bell-Wright International Consultants



Sandy Dweik
Quality Manager



Clarence P. Facun
Testing Engineer

Date: 30 December 2007

P.O. BOX 26385 DUBAI, U.A.E. TEL: (+9714) 333-2692 FAX: (+9714) 333-2693 WEB: www.bell-wright.com

Certificate of Testing



Certificate Number: CHF02

Date: 2007, June

Project: Seven Tides Ibn Batuta Complex at Gardens Mall

System Supplier: Al Hamad Industries Co., (L.L.C.)
Extrusion Division
P.O. Box 6275
Sharjah, U.A.E.

System: ECO - 500 Thermal Break Sliding Window

| | | |
|--------------------|---------------------------|------|
| Tested for: | Air Infiltration | Pass |
| | Static Water Penetration | Pass |
| | Structural Load | Pass |
| | Operation Force Test | Pass |
| | Structural Load to Safety | Pass |

Notes: Testing conducted in accordance with ASTM, or industry standards. This certificate to be read in conjunction with the full report of testing. Refer to report for performance criteria.

Thomas Bell-Wright International Consultants

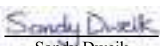

Sandy Dweik
Quality Manager



Clarence P. Facun
Testing Engineer

Date: 19 June 2007

P.O. BOX 26385 DUBAI, U.A.E. TEL: (+9714) 333-2692 FAX: (+9714) 333-2693 WEB: www.bell-wright.com

LICENSE & CERTIFICATIONS

Certificate of Testing



Certificate Number: CHI03

Date: 2007, September

Project: Elegant 65 Structural Glazing System

System Supplier: Al Hamad Industries Co., (L.L.C.)
Extrusion Division
P.O. Box 6275
Sharjah, U.A.E.

System: Stick System

| | | |
|--------------------|---|------|
| Tested for: | Air Infiltration Test | Pass |
| | Static Water Penetration Test | Pass |
| | Structural Wind load Test, (+/-) | Pass |
| | Post Structural - Air Infiltration Test | Pass |
| | Post Structural - Static Water Penetration Test | Pass |
| | Structural Test @ 1.5 x Design Load | Pass |

Notes: Testing conducted in accordance with ASTM, or industry standards. This certificate to be read in conjunction with the full report of testing. Refer to report for performance criteria.

Thomas Bell-Wright International Consultants



Sandy Dweik
Quality Manager



Clarence P. Facun
Testing Engineer

Date: 20 September 2007

P.O. BOX 26385 DUBAI, U.A.E. TEL: (+9714) 333-2692 FAX: (+9714) 333-2693 WEB: www.bell-wright.com



هيئة الإمارات للمواصفات والمقاييس
Emirates Authority for Standardization & Metrology

LICENSE FOR THE USE OF EMIRATES QUALITY MARK (AL-ALAMA)



License No: 0013-15/Q14-08-000147 رقم الرخصة:

Issue Date: 15 January 2015 تاريخ الإصدار:

Valid Until: 14 January 2018 تاريخ الإنتهاء:

Issued to: CLASSIC EXTRUSION L.L.C
P.O. Box 5841, Sharjah, UAE اصدرتالى:

Based on the Emirates Product Certification Scheme Agreement No. 0013-15/Q14-08-000147 for the following:

Product for which the License is granted: **EXTRUDED ALUMINUM PROFILES**

Product Description: **EXTRUDED ALUMINUM PROFILES**

Standard: **BS EN 755-9:2008**



Abdulla Al Maeeni
Acting Director General



www.ESMA.ae

LICENSE & CERTIFICATIONS



هيئة الإمارات للمواصفات والمقاييس
Emirates Authority for Standardization & Metrology

علامة الجودة الإماراتية

شهادة مطابقة CERTIFICATE OF CONFORMITY EMIRATES QUALITY MARK

Certificate No. 0013-15/Q14-08-000147 Issue Date: 15 January 2015 Valid Until: 14 January 2018

The Emirates Authority for Standardization & Metrology (ESMA)

Hereby certify that:

CLASSIC EXTRUSION L.L.C.
P.O. Box 5841, Sharjah,
United Arab Emirates

Has complied with the following published documents:

ESMA General Rules for Emirates Product Certification Scheme
In respect of a certification scheme for the manufacture of

EXTRUDED ALUMINUM PROFILES

These rules have among other things necessitated the submission of samples of the scheduled products for examination and testing by ESMA to the Standards referred to in the schedule. Additionally, the scheme requires the firm:

- (A) To permit their facilities namely: Classic Extrusion LLC at P.O. Box 5841, Sharjah, UAE, to be periodically inspected by ESMA.
- (B) To allow samples of the schedule products to be selected from production, or from the market or independent testing and examination for assurance that continuity of conformity is being maintained.

The firm hereby agrees with ESMA to duly observe and comply with the requirements of the scheduled standards, the general and specific rules and with any regulations for the scheme that ESMA may establish.

Signed on behalf of
ESMA



Abdulla Al Maeeni
Acting Director General

Signed on behalf of
Classic Extrusion L.L.C.





Mr. Shabbir Shaikh
Chairman

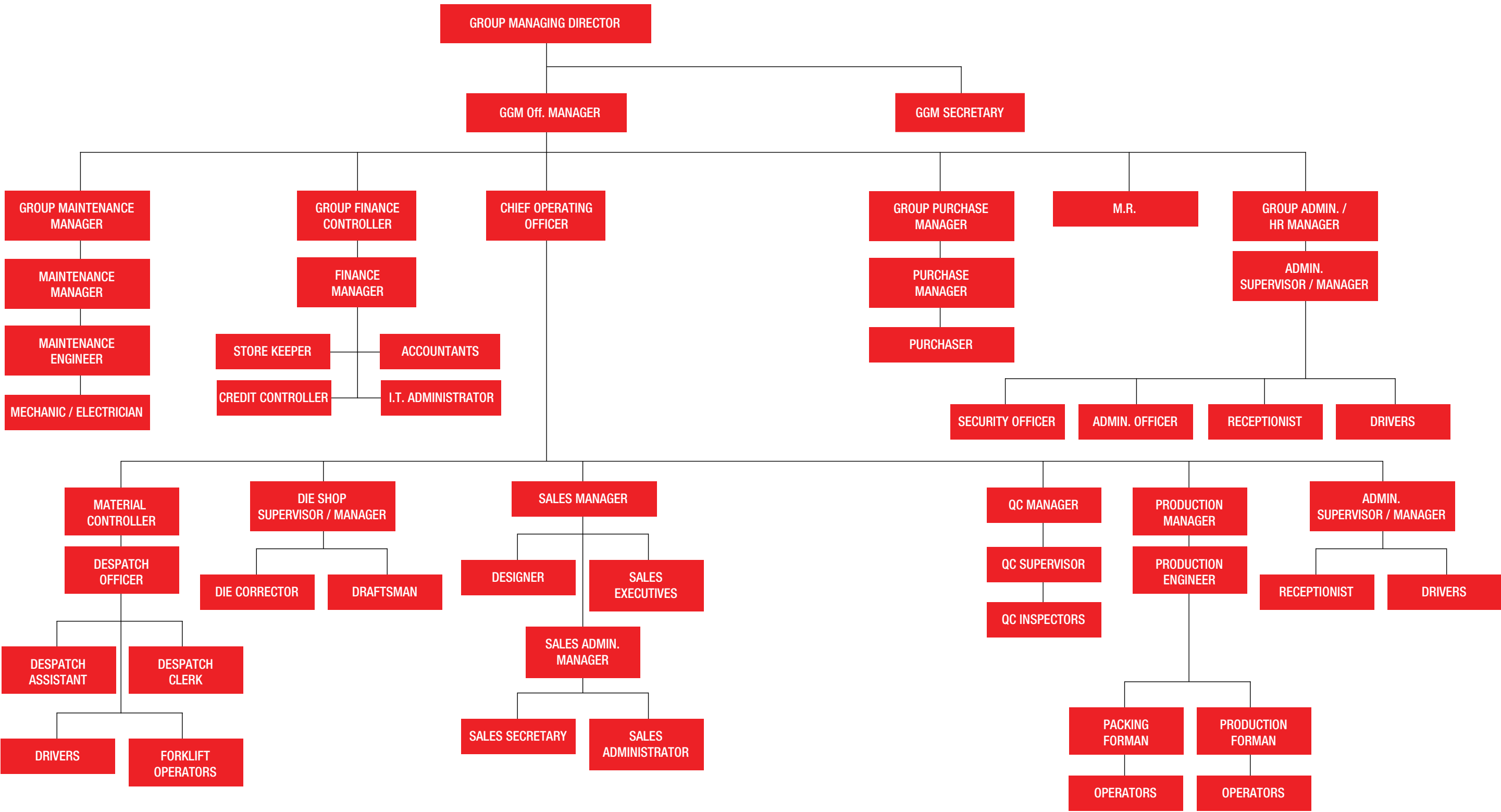

www.ESMA.ae

ORGANIZATION CHART





MAJOR CLIENTS

MAJOR CLIENTS

- AL AIN ALUMINUM
- AL ANDALUS - KSA
- AL ARABI ALUMINUM
- AL ASEEF KITCHENS
- AL BAI TH AL METHALI
- AL BARARY ALUMINUM
- AL BATRA GLASS
- AL FAYHA ALUMINIUM
- AL HAMAD CONTRACTING
- AL WAHAH METALLIC
- ALFA METAL
- ALICO INDUSTRIES
- ALUFCO
- ALUGLASS
- ALUMETAL
- ARABIAN INDUSTRIAL
- ARABIAN PROFILE
- ARCADIA METAL
- BIN DARWISH
- BINGHATTI CONSTRUCTIONS
- BOND INTERIORS
- CAPITAL ALUMINIUM
- CAST ALUMINIUM
- CHIMERA STEEL
- CLADTECH INTERNATIONAL
- CONDOR BUILDING CONTRACTING LLC
- DALMOOQ ALUMINUM
- EMIRATES IND.PANEL
- EMITAL ALUMINUM
- EUROCON
- EUROSYSTEMS LLC
- EVEREST INDUSTRIAL/EVEREST EGYPT
- EXTRA CO.
- FUTURE METAL INDUSTRIES
- GERMAN ALUMINIUM
- GULF PRECISION METALS
- HIRA INDUSTRIES
- INTERMETAL
- INVENTURE METAL INDUSTRIES
- JOSEPH ADVERTISERS
- KHANSAHEB
- METALLIC EQUIPMENT CO. LLC
- MIDDLE EAST INSULATION/BIN GHURAIR GROUP
- SIGNWORKS
- SMART ARCHITECTURAL
- SPECTRUM ENGINEERING
- STAR'S ALUMINIUM
- TECHNICAL SUPPLIES & SERVICES CO. (TSSC)
- UFQ AL AQSA ALUMINUM FACTORY
- VISTAWALL INTERNATIONAL
- VULCAN ALUMINIUM
- WHITE ALUMINIUM
- YIRGALEM CONSTRUCTION - ETHIOPIA



ALUMILL TECH GULF LLC

Alumill Tech Gulf LLC

P O BOX: 86025
Ras Al Khaimah - UAE.
Tel: +971 7 258 9099
Fax: +971 7 258 9190
Email: info@alumill.ae

Aluminum coils & sheets

Company Profile



Alumill Tech Gulf LLC is one of the foremost industrial leaders in top quality aluminium flat rolled products, color coated coils and sheets. The factory is one of the largest in the all aluminium industry in Middle East. Plant and operates out of a wide-spread campus of over 55,000 square meters in Ras Al Khaimah, U.A.E.

Alumill Tech can certainly be proud to be the only and unique continuous caster route factory in the region. Using different aluminum alloys for the cast coil and the rolling mill we manufacture a wide range of aluminum coils & sheets to cater sectors such as construction, industrial, mechanical and several engineering or architectural purposes. With the help of high-tech machinery, well-equipped lab and end-to-end testing solutions of materials at all levels, the requirements for architectural and industrial sector are met without comprising the products' quality.

In addition we can coat coils and sheets based on polyester or PVDF for powder or liquid coating as per the clients' specific request.

ALUMILL TECH GULF LLC



Facility and equipment

Top Notch Production

The aluminium cast house, the rolling mill and the coating line division are suitably supported by in-house laboratory facilities and end-to-end material tests at all levels.

Its cutting edge machinery has a production capacity of 24,000 MT/year for the caster and 18,000 MT/year for the coating line. Full production process includes a melting & holding furnace in which pure aluminium ingots are melted and alloyed with other elements using master alloys such as iron, silicon, manganese and magnesium. The material is analyzed and adjusted to ensure that the correct composition is achieved and then transferred to a holding furnace for direct casting. Alumill is integrated with the Cast House for production of aluminium cold rolled coils and sheets from continuous caster route, based on the advanced technology of Italian machineries.

In the Cast House, the hot metal is continuously casted to shape the coil form. In the melting furnace alloys are created and thereafter transferred to the holding furnace. After that degassing and filtration of the metal takes place. Subsequently the hot metal is solidified in the shape of strips, in coil form, in the caster machine with on-line edge milling, which then passes through multi-stage rolling mill.

By then cold rolled coils are processed in the rolling mill to reach the thickness as per customer's specific requirement.



Color Coated Coils & sheets

The coil coating process is known to be one of most efficient means of coating aluminium. It is a continuous, high-volume process that produces a perfect finishing product, based on the common main resins such as Polyester (PE) and Polyvinylidene fluoride (PVDF). Liquid coating is applied for higher performance and uniformity area coverage.

Cold Rolled Coils can be processed in the Finishing Department as per customer's specific requirement. The aluminium substrate gets degreased, chemically pre-treated and coated. The typical paint system requirements that need to be taken into account are formability, scratch-resistance, appearance and weather ability.

Main process step includes:

- Make coils as per specific thickness
- Tension levelling for improving the flatness of the material prior to coating
- Cut to length for final coil and sheet production
- Uncoil, pre-treatment, coating, drying and recoiling
- Side trimming for coated coils
- Roll forming for roofing products
- Packing (vertical & horizontal)



Innovative color coated aluminium coils with customized finish are available for general engineering applications in the specified ranges as follows:

- Alloys - AA: 1100, 3105, 3003
- Temper: H46
- Thickness Range (mm): 0.2 to 6.0
- Width Range (mm): 450 to 1300
- Coil Weight: 2.5 to 6.0 MT
- Type of Coating: PVDF, PE & Service Coat.
- Application: Roofing & Claddings, Rolling shutters, Facade & Awnings, Interior ceilings, Vehicles etc.



Product Specifications

- A. Alloy Offered: AA 1XXX, AA 3XXX, AA 5XXX, AA 8XXX
- B. Temper Offered: O, H12, H14, H16, H18, H26, H46
- C. Chemical Composition:
The material chemical composition is checked with spectrometer and complies to ASTM B 209M-14 STANDARDS and BS EN STANDARDS.
- D. Mechanical Composition:
The material mechanical composition is checked with tensile test machine and complies to ASTM B 209M-14 STANDARDS and BS EN STANDARDS.
- E. Applicable Standards:
For MILL FINISH : ASTM B-209M-14 and BSEN
For COATED SHEET : ECCA/ASTM

| DESCRIPTION | STANDARD |
|----------------------|--|
| DFT TEST | (PRIMER+TOPCOAT/BACKCOAT) 5-6+18-20μ/5-8μ |
| IMPACT TEST | 40/50 or less |
| BEND TEST | 0T - 2T |
| CUPPING TEST | Min. 5.0mm |
| CROSS HATCH TEST | 100/100 |
| PENCIL HARDNESS TEST | 2H |
| MEK TEST | >100 Double Rubs |
| COLOUR MATCHING(ΔE) | <1 |
| GLOSS @60 | 30 + / - 5 |





Quality Management

As per ISO 9001:2008 certification, Alumill Tech apply a stringent quality management to run efficiently the internal procedures and so to ensure to its clients the product value. Our core competencies include an in-house R&D facility with technologically advanced machinery. We conduct stringent testing at every stage of production in order to maintain consistency in the quality of products that we manufacture at Alumill.

The standard checking steps for Casted and Mill Finish Coils are the following:

1. Chemical Composition
2. Ultimate tensile strength
3. Bend test
4. Flatness
5. Visual surface inspection

While for Coated coils the following checks are done to ensure the quality output:

1. Impact test
2. Bend test
3. Cupping test
4. Cross hatch test
5. Visual matching of color
6. Coating Thickness
7. MEK test
8. Pencil Hardness test

Comprehensive testing facilities also include the following:

- Optical Emission Spectrometer for chemical composition
- Microscope with image analyzer for grain structure and texture
- Universal testing machine for tensile strength and elongation measurement
- Rockwell & Brinell hardness testing machine
- Digital Micro Ohm meter, Double Kelvin Bridge & Technology (AD current) for conductivity measurement
- Ericsson Cupping Machine
- Inductive Couple Plasma (ICP) for testing impurities in PPM levels
- Chemical Lab



LICENSE & CERTIFICATIONS

Government of Ras Al Khaimah
RAK Investment Authority

حكومة رأس الخيمة
هيئة رأس الخيمة للاستثمار

رخصة LICENCE

RAKIA 28 IZ3 06 08 1235

| | | |
|--|------------------------------------|---|
| صناعة INDUSTRIAL | نوع الرخصة License type | رقم الرخصة License No. |
| المشغل / Licensee Alumill Tech Gull LLC | | |
| أصحاب الشركتين / Partners Name | | |
| Nationality United Arab Emirates | الجنسية الإمارات | المسجل مساهمين Khamis Saif Saeed Saeed S. Bin Humood Al Qaydi |
| Nationality Jordan | الجنسية الأردن | المسجل مساهمين Nashaf Farhan Awad Sahawneh |
| الاسم التجاري Alumill Tech Gull LLC | | |
| Trade Name Alumill Tech Gull LLC | | |
| Activity Type: Aluminum rolling , Aluminum Foils Manufacturing, Metal Products Coating | | |
| الشعائر رقم الرخصة Rakia 28 IZ3 06 08 1235 | | |
| هندى Indian | الجنسية Nationality | اسم المدير / Manager Name Ramakrishna Pillay Hari Kumar |
| الشركة القانوني / Legal Status United Liability Company | | |
| Work Location Data : | | |
| رقم المكتب / Office / Flat No | الشارع Street | منطقة العمل Area |
| | رقم العقار Real Estate | ملاك العقار Real Estate Owner |
| | فاكس Fax | هاتف Tel |
| | تاريخ الإصدار Issue Date | تاريخ التجديد Renewed On |
| | تاريخ التعديل Amended On | تاريخ الانتهاء Expiry Date |
| | | |



P.O. Box 31291



For Chief Executive Officer

Page 1 of 1

P.O. Box. 31291, Ras Al Khaimah, United Arab Emirates
 Tel.: +971 7 2068066, Fax : +971 7 2434464, Website : www.rak-ia.com
 administration@rakinvestmentauthority.com

United Arab Emirates
Government of Ras Al-Khaimah
Department of Economic Development

دولة الإمارات العربية المتحدة
حكومة رأس الخيمة
دائرة التنمية الاقتصادية

تجديد
Renew

رخصة صناعية
Industrial License
(هيئة الاستثمار/Investment Authority)

رقم السجل المركزي الموحد 10368416
رقم السجل المحلي 32128
رقم الرخصة 30512
الاسم الاقتصادي أولمبل تيك جلف إل.إم.إل

Business Name ALURELL TECH GULF LLC
Legal Type Limited Liability Company
الشكل القانوني شركة ذات مسؤولية محدودة

الأنشطة الاقتصادية / Business Activities

| رقم التسلسل Serial # | اسم النشاط (عربي) Activity Name (Ar) | اسم النشاط (إنجليزي) Activity Name (En) |
|-------------------------|---|--|
| 1 | طلاء المنتجات المعدنية | Metal Products Coating |
| 2 | صناعة لفائف ورق الألمنيوم | Aluminum Foils Manufacturing |
| 3 | بروفة الألمنيوم | Aluminum Rolling |

العنوان / Address

| منطقة / Zone | الشارع / Street | مبنى / Landlord | الوحدة / Unit | شملت الوحدة / Unit Including |
|---------------|-----------------|---------------------------|---------------|------------------------------|
| منطقة الأعمال | الشارع العام | هيئة رأس الخيمة للاستثمار | | |

ص.ب. 88025 P.O. Box رقم الهاتف الشركة 0505471781 Mobile هاتف 071585099 Tot فاكس 072589001 Fax

تاريخ التأسيس 11/09/2008 Est. Date تاريخ التجديد 28/06/2016 Renewal Date تاريخ الانتهاء 24/12/2017 Expiry Date

رقم الإيصاف TX190040 Receipt No تاريخ الإيصاف 28/06/2016 Receipt Date

ملاحظات Remarks

تقوم هذه الرخصة بمثابة شهادة سجل صناعي
This Document is considered as Industrial Registry

الرئيس
President

صفحة 1/2 Page

ص.ب. 10510 رأس الخيمة، ا.ع.م.
هاتف: +971 7 2271222 فاكس: +971 7 2271444
عناقل فرع المنار ص.ب. +971 7 2272050 هاتف فرع شوكية: +971 7 2260103
عناقل فرع رأس الخيمة: +971 7 2434111 هاتف فرع شوكية: +971 6 8848222
عناقل فرع راس الخيمة الإلكتروني: +971 7 2434111 Shukka Br.: +971 6 8848222
Email: rakoon@economic.rak.ae البريد الإلكتروني: www.ded.rak.ae الموقع الإلكتروني

LICENSE & CERTIFICATIONS

United Arab Emirates
Government of Ras Al-Khaimah
Department of Economic Development

دولة الإمارات العربية المتحدة
حكومة رأس الخيمة
دائرة التنمية الاقتصادية

تجديد
Renew

رخصة صناعية
Industrial License
(هيئة الاستثمار/Investment Authority)

رقم السجل المركزي الموحد 10368416
رقم السجل المحلي 32128
رقم الرخصة 30512
الاسم الاقتصادي أولمبل تيك جلف إل.إم.إل

Business Name ALURELL TECH GULF LLC

أصحاب الحصة / Stakeholders

| الرمز No. | الاسم Name | الجنسية Nationality | النسبة Type | نسبة المساهمة Rate (%) |
|--------------|-----------------------------------|--|--|---------------------------|
| 266195 | راماكريندا بلاي هاري كومار | الهند India | المدير المسؤول Director Responsible | 0.00000 |
| 2858 | نائل فرحان عوض سهلونه | الأردن Jordan | شريك Partner | 49.00000 |
| 254845 | عيسى سوك سعد سالم بن حمود التايدي | الإمارات العربية المتحدة United Arab Emirates | شريك Partner | 51.00000 |

تقوم هذه الرخصة بمثابة شهادة سجل صناعي
This Document is considered as Industrial Registry

الرئيس
President

صفحة 2/2 Page

ص.ب. 10510 رأس الخيمة، ا.ع.م.
هاتف: +971 7 2271222 فاكس: +971 7 2271444
عناقل فرع المنار ص.ب. +971 7 2272050 هاتف فرع شوكية: +971 7 2260103
عناقل فرع رأس الخيمة: +971 7 2434111 هاتف فرع شوكية: +971 6 8848222
عناقل فرع راس الخيمة الإلكتروني: +971 7 2434111 Shukka Br.: +971 6 8848222
Email: rakoon@economic.rak.ae البريد الإلكتروني: www.ded.rak.ae الموقع الإلكتروني

Certificate

Standard **ISO 9001:2008**
 Certificate Registr. No. 01 100 1622569

Certificate Holder:

ALUMILL TECH GULF LLC
 Ras Al Khaimah - UAE
Alumill Tech Gulf L.L.C.
 P.O. Box 86025,
 Ras Al Khaimah, UAE

Scope: **Manufacture and Supply of Aluminium Coils and Sheets in Mill, Paint Coated Finish for Architectural & Industrial Applications. Surface Coating Services for GI Coils**

Proof has been furnished by means of an audit that the requirements of ISO 9001:2008 are met.

Validity: The certificate is valid from 2016-08-31 until 2018-09-14. First certification 2010

2016-08-31



TUV Rheinland Cert GmbH
 Am Grauen Stein - 51105 Köln

 DAkKS
 Die deutsche
 Akkreditierungs-
 Stelle
 D-24106 Kiel

www.tuv.com

 **TÜVRheinland®**
 Precisely Right.

14208 4281 En - TÜV RfA und TÜV Rheinland Unternehmen. Urheberrechtlich geschützt. Weitergabe ist ausdrücklich untersagt.

LICENSE & CERTIFICATIONS

5/18/2017

السنة الرابعة

شهادة تسجيل العضوية MemberShip Certificate

غرفة رأس الخيمة
 R.A.K. CHAMBER



| | | |
|---|---|-------------------|
| Membership No. 33273 | 33273 | رقم العضوية |
| Registration No. 32126 | 32126 | رقم السجل التجاري |
| License Type Investment Authority | هيئة الإستثمار | نوع الرخصة |
| Trade Name Alumill Tech Gulf LLC | أرمل تيك جلف ل.ج.م | الاسم التجاري |
| Legal Status Limited liability Co. | شركة ذات مسؤولية محدودة | الشكل القانوني |
| Activity Aluminum Foils Manufacturing, Aluminum Rolling, Metal Products Coating | تجارة الألمنيوم وصناعة لفائف رقائق الألمنيوم وعلاوة المنتجات المعدنية | نوع النشاط |
| Member Since 04/09/2008 | 04/09/2008 | تاريخ الانسحاب |
| Issue Date 18/05/2017 | 18/05/2017 | تاريخ الإصدار |
| Expiry Date 08/06/2018 | 08/06/2018 | تاريخ الانتهاء |

ملاحظات: لتأكيد من صحة بيانات الشهادة يرجى زيارة الرابط التالي: <http://moverify.rakcci.net>

Remarks: For online verification of this certificate, please visit this link <http://moverify.rakcci.net>

غرفة تجارة وصناعة رأس الخيمة RAK Chamber of Commerce & Industry
 P.O. Box 87 - Ras Al Khaimah, UAE | Tel: (+971) 7 2260000 | الفاكس: (+971) 7 2070292 | البريد الإلكتروني: info@rakchamber.ae | الموقع: www.rakchamber.ae



LICENSE & CERTIFICATIONS



ORGANIZATION CHART

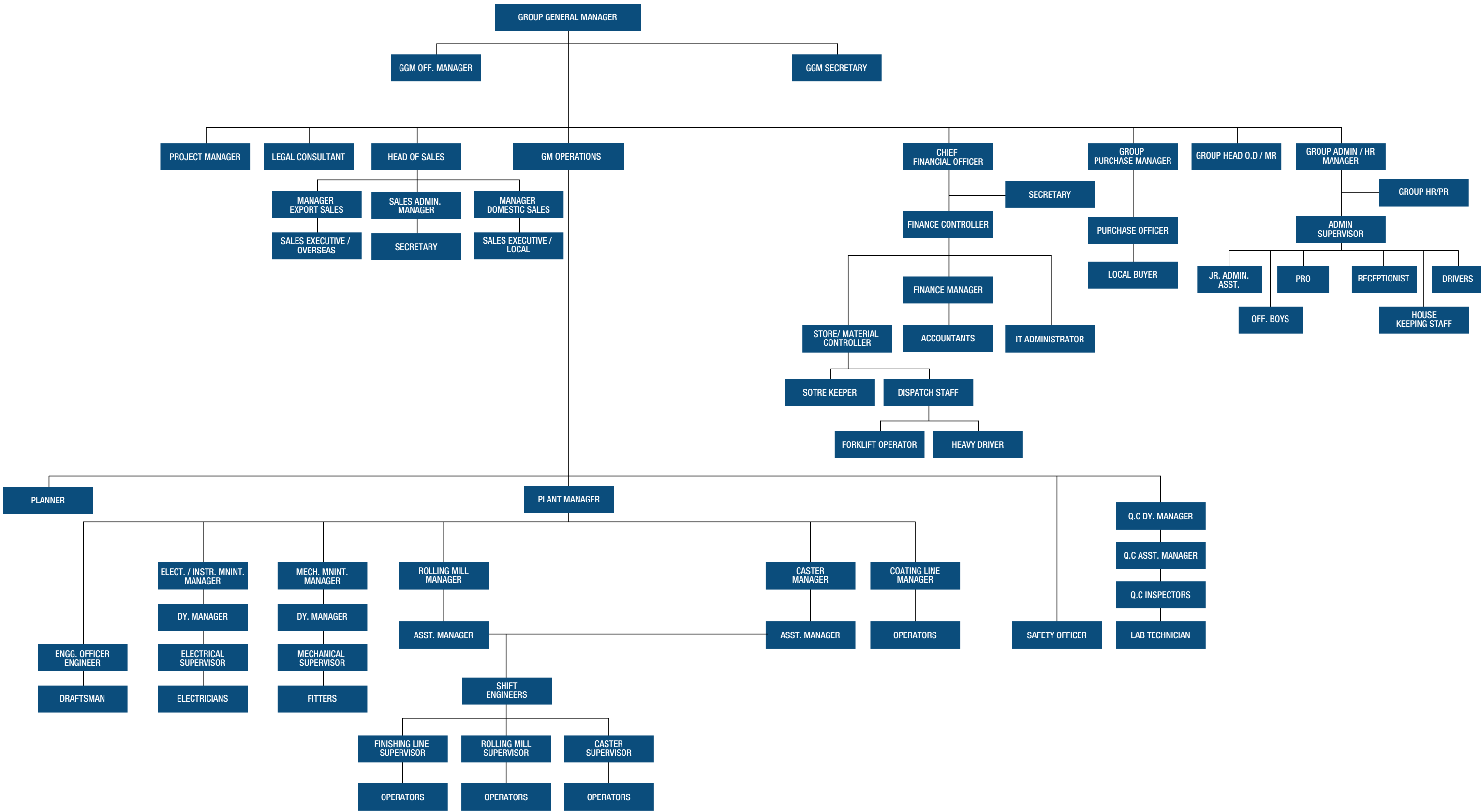



MAJOR CLIENTS

| MAJOR CLIENTS |
|--|
| ARABIAN THERMAL AIR INSULATION EST |
| AL HAMAD INDUSTRIAL CO. |
| ALCOBOND MANUFACTURING FZ LLC |
| ALICO |
| ALIGHT STEEL CONSTRUCTIONS CONTRACTING L.L.C |
| ALLOY STEEL |
| ALUMCO LLC |
| APT METAL TECHNICAL SERVICES |
| ARABIAN INDUSTRIAL CO. |
| ARMOPLAST PLASTIC INDUSTRIES LLC |
| BEAVER GULF |
| BIN DASMAL GENERAL TRADING CO. L.L.C. |
| BMG METAL FALSE CEILING MANUFACTURING |
| CARTEL MANUFACTURING CO. |
| CLADTECH |
| DANA STEEL |
| DANUBE |
| DANWAY INDUSTRIES |
| DAYAL STEEL SUPPLIERS L.L.C |
| EASTERN METAL INDUSTRIES LLC |
| EMIRATES BUILDING SYSTEMS |
| EMIRATES ENGINEERING FACTORY |
| ENGINEERING ALUMINIUM SYSTEMS CO |
| EXTRA CO. FIBRE GLASS |
| FIBREX |
| INVENTURE |
| LIJAN INSULATION CONTRACTING LLC |
| LOOTAH GROUP |
| MABANI STEEL |
| MAMMUT BUILDING SYSTEM |
| MIDDLE EAST INSULATION |
| MOHD ELKHOLY ALUMINIUM & GLASS WORKS LLC |
| MOHD. RIAZ |
| MULTI-TECH ENGINEERING INDUSTRIES LLC |
| NAEL ALUMINIUM & GLASS WORK |
| NATIONAL CONTRACTING |
| ONYX INDUSTRIES FZC |
| ORBIT ALUMINUM - JORDAN |
| PREMIER INDUSTRIES FZC |
| PRISMA SPACE FRAME LLC |
| RALCO INDUSTRIES FZC |
| RAM METAL |
| ROOF METAL INDUSTRIES |
| ROOFING MIDDLE EAST |
| SPECIALIZED ALUMINIUM AND STEEL COMPANY L.L.C. (SASCO) |
| TECHNICAL METAL INDUSTRIES |
| TECHNICAL METALIC PROFILES FACTORY |
| TECHNICAL SUPPLIES & SERVICES CO. (TSSC) |
| TECHNOMECH BUILDING INDUSTRIES LLC |
| TIGER PROFILES INSULATION LLC |
| UNIVERSAL LIGHTING INDUSTRIES FZC |
| WHITE ALUMINIUM EST. |
| ZENITH INSULATION CONTRACTING CO.L.L.C. |



Thermoset Middle East LLC

Dubai - UAE
Tel: +971 4 885 4901
Fax: +971 4 885 4902
Email: info@tmerubber.ae

EPDM Rubber profiles

Company Profile



Thermoset Middle East LLC is an ISO 9001:2008 certified manufacturer of premium quality EPDM rubber gaskets for architectural, construction and industrial applications.

Thermoset Middle East is part of the Elite Group of Companies and is located in Dubai Investment Park-1, UAE. Our wide array of customized architectural sealing gaskets is designed to withstand extreme climatic conditions, not only in the Middle East area.

We are a full-service extruder of specialty polymers and able to supply related material such as silicon for architectural, construction & industrial sealing products.

Thermoset Middle East in-house capabilities include a fully equipped Rubber Extrusion plant with modern machinery. This facility can produce an extensive range of rubber gaskets & profiles that offer long-time performance with fast turn-around time.

Being the experts in strong sealing applications for various industrial sectors, we provide built-in protection for your products with our array of high-quality, gaskets as per your diverse requirements.



Facility and Equipment

Delivering Optimal Polymer Sealing Solutions

The manufacturing facility at Thermoset Middle East has one of the best extrusion lines from Germany so as our compound supplier, ensuring better dimensional control and consistency in the quality control. Moreover it also provides oil heating which ensure better temperature control for vulcanization of rubber.

We have Cold Feed Extrusion with LCM Vulcanization (Liquid Cure Medium) Line to create quality Peroxide Cure EPDM Profiles that offer better compression set performance at higher temperatures. In addition provide stability for building and industrial applications. Only LCM lines can make products which can comply with all needs of DIN 7863. The line is equipped with Sprinkler Unit for curing delicate shapes as well. This line is pollution free & therefore clean & environmentally friendly.

The design center develop reliable and best performing gaskets. Design inputs for are the following:

- Hand Sketch of gasket/profile
- Auto Cad Drawing
- Assembly Drawing of the Window / Door / CW / etc.
- Cut pieces of the Window / Door / CW / etc.
- Image of Cross Section of the Profile in any form

The Die fabrication unit is full-fledged design and development of dies in-house as we have installed state-of-the-art machinery. With the aid of these high-speed processing machines, our team of talented designers can effortlessly deliver cost-efficient custom seals and gaskets to meet your exact requirements at the shortest possible time.

Die Fabrication machines installed are:

- CNC Wire Cut Machine
- Precision Turning & Drilling Machines
- Other Conventional Machines



Range of sealing products

To guarantee consistency in quality for every meter produced, we adhere to stringent quality checks at all stages, be it material incoming, material storage, online inspection, final inspection & shipping inspection. All our premier EPDM gaskets and polymer products are engineered to deliver optimal performance and meet the harsh environmental and tough operational condition of the Middle East.

Our EPDM Rubber Extrusion Plant makes use of German technology and highly advanced machinery to manufacture superior polymer gaskets primarily for architectural sealing needs.

Product range includes the following:

- EPDM, Neoprene, Silicone, Rubber dense/solid profiles
- Fire Rated EPDM rubber gasket as per standard EN 455 45-2
- Silicone compatible EPDM rubber gaskets.
- Rubber setting blocks, expansion joint and moulded corner, vulcanized frame gasket.
- Rubber sponge profiles.
- Rubber Fenders & Other Rubber Extruded & co-extruded items.
- Rubber Sheets/water proofing membrane.

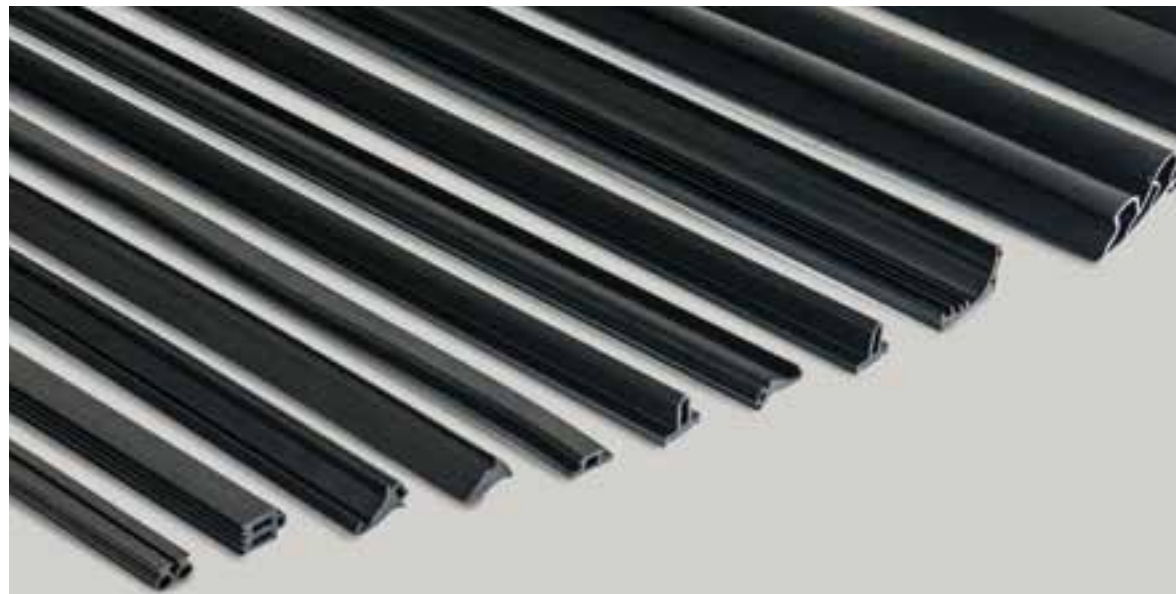

Material Specifications DIN7863:1983

| Material Property | Unit | Requirement for Type | | | |
|---|-------------------|----------------------|------------|------------|------------|
| | | A | B | C | D |
| 1. Hardness | IRHD | 50 | 60 | 70 | 80 |
| 2. Hardness Tolerance | IRHD | ± 5 | ± 5 | ± 5 | ± 5 |
| 3. Tensile Strength (min.) | N/mm ² | 7.5 | 7.5 | 7.5 | 7.5 |
| 4. Elongation at Break (min.) | % | 300 | 200 | 200 | 150 |
| 5. Compression Set at 100°C (max.) | % | 35 | 35 | 35 | 35 |
| 6. Compression Set at -25°C (max.) | % | 60 | 70 | 80 | 90 |
| 7. Behaviour Following Accelerated Aging | | | | | |
| a) Change in Hardness | IRHD | + 15 -5 | + 15 -5 | + 10 -5 | + 10 -5 |
| b) Change in Tensile Strength | % | -25 | -25 | -25 | -25 |
| c) Change in Elongation at Break | % | -50 | -50 | -50 | -50 |
| 8. Change in Hardness following low Temp. Storage | IRHD | +10 | +10 | +10 | +10 |
| 9. Resistance to ozone | - | No Cracks | No Cracks | No Cracks | No Cracks |

Remarks: TME follow all other international standards like BS-4255, ASTM C-864, etc as per projects specification.

Applications

- Aluminium & Glass / Wood / PVC: Window Systems
- Thermal Break & Conventional Systems
- Curtain Walls
- Structural Glazing
- Sliding Windows
- Casement Windows
- Tilt & Turn Windows
- Doors
- Facades
- Industrial Applications

Hardness Grades Available

- 50±5 Shore A
- 60±5 Shore A
- 70±5 Shore A
- 80±5 Shore A
- Customized

Color Available

- Black
- Other colours on prior request

Packing

- Corrugated Box 57x57x20 cm
- Roll Size: any size from 25 mts - 500mts as per customer requirement
- Approx. 400 box in a standard dry 20' container



Compliant with International Quality Standard

Quality consistency is maintained for all our rubber compound properties as we strictly comply with German Standard (DIN-7863) for the manufacture of elastomer gaskets for use in windows and facade construction. Dimensions are maintained as per BS 3734 and gaskets are compatible with silicone sealants.

Our polymer compound can also be formulated to meet various other standards like ASTM C-864, BS-4255, etc or as per the project requirements.





LICENSE & CERTIFICATIONS



حكومة دبي
GOVERNMENT OF DUBAI

دولة التنمية الاقتصادية
DEPARTMENT OF ECONOMIC DEVELOPMENT

رخصة صناعية
Industrial License

| التفاصيل الرخصة / License Details | | | |
|-----------------------------------|--------------------------------|-------------------|-------------------------|
| License No. | 650524 | رقم الرخصة | |
| Company Name | THERMOSET MIDDLE EAST LLC | اسم الشركة | ترموست ميكل ايست ان ايم |
| Trade Name | THERMOSET MIDDLE EAST LLC | اسم التجاري | ترموست ميكل ايست ان ايم |
| Legal Type | Limited Liability Company(LLC) | النسق القانوني | شركة مساهمة محدودة |
| Expiry Date | 28/02/2018 | تاريخ الانتهاء | Issue Date: 27/02/2011 |
| D&D U.N.S.I.C No. | | الرقم المكي | Main License No: 630504 |
| Register No. | 1672079 | رقم السجل التجاري | DDCI No: 190474 |

| اطراف الرخصة / License Members | | | |
|---|---------------------|-------------------------|------------------------------|
| Share / المسهم / | Position / المنصب / | Nationality / الجنسية / | No. of Shares / عدد الاسهم / |
| Manager / مدير / | | Jordan / الاردن / | 20699 |
| nashat faham awad sabbaneh / نشات فحمان عوض سابنه | | | |

Rubber Products Manufacturing
صناعة المنتجات المطاطية

| العنوان / Address | | | |
|-------------------|----------------|----------------|---|
| Telephone | 971-4-8952228 | هاتف | P.O. Box: 118157 |
| Fax | 971-4-8852726 | فاكس | Parcel ID: 596-305 |
| Mobile No | 971-60-8794504 | الهاتف المحمول | مسارح بلك دبي للاستثمار - جبل علي - ارض - 364-556-365 |

الملاحظات / Remarks

| | | | | | |
|------------|--------------------------------|---------------|-------------|----------|-------------|
| Print Date | 23/02/2017 11:29 | تاريخ الطباعة | Receipt No. | 12529462 | رقم الإيصال |
| Activity | المواد التي لها صلاحية التصنيع | | | | |
| Details | | | | | |

(دولة دبي الاقتصادية معتمدة ومصادرة بدون توقيع من دائرة التنمية الاقتصادية - المراجعة مسعة الهياكل المراد في الرخصة برهان زيارة الموقع <http://www.dubaided.gov.ae>)
 Approved electronic document issued without signature by the Department of Economic Development. To verify the license kindly visit <http://www.dubaided.gov.ae>

Certificate

Standard **ISO 9001:2008**

Certificate Registr. No. 01 100 1822570

Certificate Holder:



Thermoset Middle East LLC,

P.O. Box - 118167, Dubai,
United Arab Emirates.

Scope:

Manufacture and Supply of Rubber Products for Architectural and Industrial Applications

Proof has been furnished by means of an audit that the requirements of ISO 9001:2008 are met.

Validity:

The certificate is valid from 2016-08-31 until 2018-08-14.
First certification 2010

2016-08-31

TUV Rheinland Cert GmbH
Am Grauen Stein · 41105 Köln



www.tuv.com

TÜVRheinland³
Precisely Right.

LICENSE & CERTIFICATIONS



TEST REPORT ON SHORE 'A' HARDNESS OF RUBBER

Report No. : RP-DB-15-00025
Job Order No. : JO-DB-15-00005
Sample No. : SA-DB-15-00026

Report Date : 19/01/2015
Request No. : RQ-DB-15-00019

Client : Thermoset Middle East LLC
Address : P.O. Box 118167, Dubai, UAE
Consultant : Not Given
Contractor : Not Given
Project Name : Not Given
Project No. : Not Given
Location : Not Given
Testing Room temp. : 24 °C
Sample Description : EPDM Rubber
Sample Name : Not Given

Sampled by : Client
Sample Brought in by : Client
Source of Sample : Not Given
Senders Ref No. : Not Given
Date Test Started : 17/01/2015
Date of Sampling : 17/01/2015
Date of Recvg Sample : 17/01/2015
Sample size : (30mm dia. X 13mm)
Relative Humidity : 45%

Test Result

| | |
|---------------------------------------|--------|
| Shore 'A' Hardness (Average Value) | A/99/1 |
|---------------------------------------|--------|

Test Method : ASTM D 2240-05
Test method Variation : None
Remarks : None
Tested by : MSH



For MATCON TESTING LABORATORY
Digamber Chodankar
Laboratory Manager

Page 1

Result relates only to the item tested.
This report shall not be reproduced except in full, without the written approval of the Laboratory.
Any unauthorized amendment/correction will invalidate this test report.

ORGANIZATION CHART

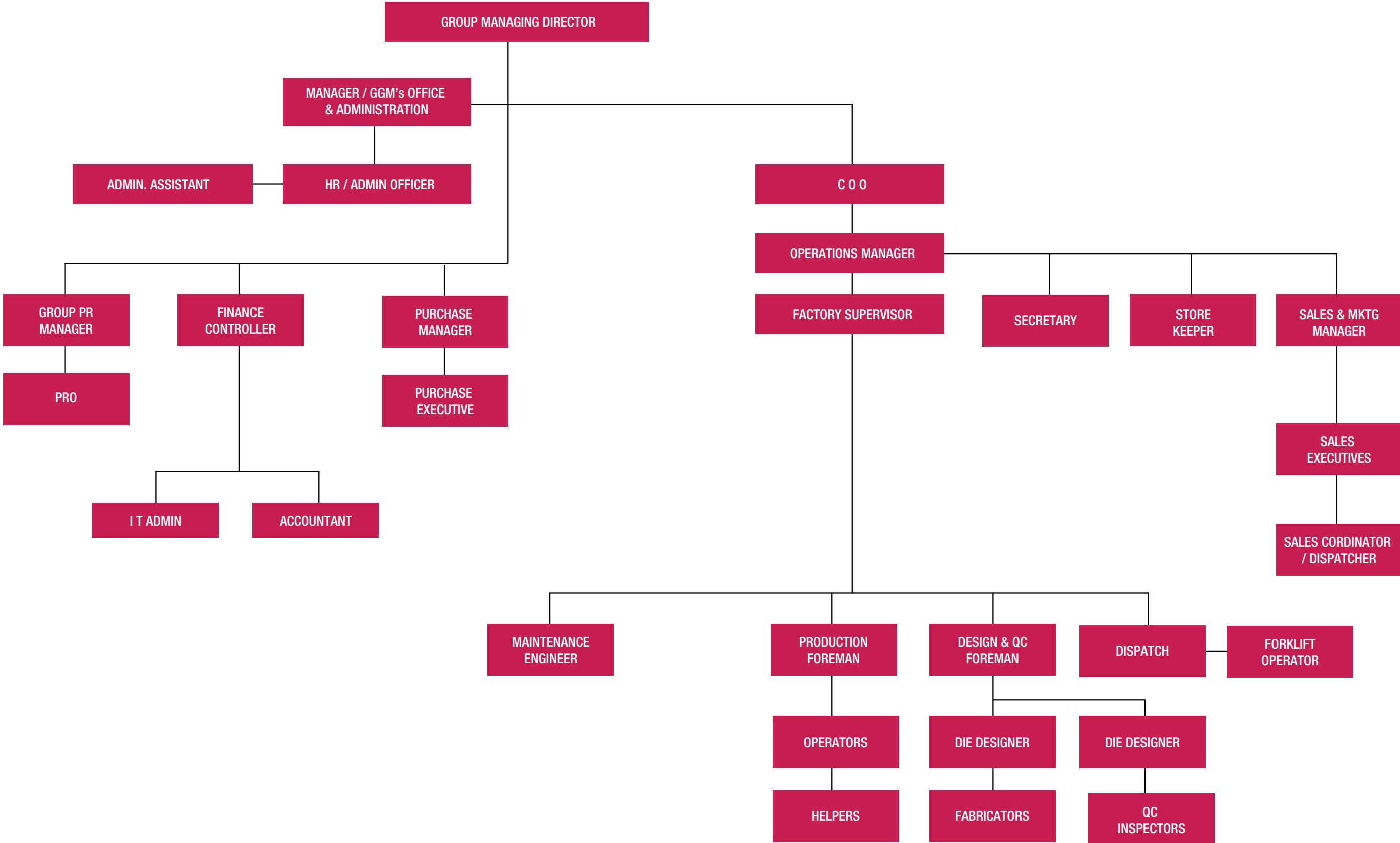



MAJOR CLIENTS

MAJOR CLIENTS

- AL ABOOR ALUMINIUM
- AL AHAM METAL WORKS
- AL BARARY ALUMINU & GLASS
- AL FALAH HARDWARE TRADING
- AL FANAR ALUMINUM FACTORY - KSA
- AL FAYHA ALUMINIUM
- AL HASSAN GLASS & ALUMINIUM
- AL HUTAIB ALUMINIUM & HARDWARE
- AL KEMYANI ALUMINIUM - OMAN
- AL MASHRIQ FURNITURE IND.
- AL RAMI GLASS & ALUMINIUM
- AL SENEGAL GLASS & ALUMINIUM
- AL SHAFAR NATIONAL METAL WORKS
- ALBADDAD ALUMINIUM
- ALUMATECH FAÇADE SPECIALIST
- ALUMCO - KSA
- ARABIAN INDUSTRIAL
- ARABIAN RUBBER INDUSTRIES
- BELGIUM ALUMINIUM
- BETA STAR LLC
- BIN DARWISH ALUMINIUM
- BOSCO ALUMINIUM & GLASS
- CENTURY GLASS
- CLADTECH INTERNATIONAL
- COCHIN PLASTIC INSUDTRIES - INDIA
- CONRNISH ARABIAN ALUMINIUM
- CORNER STONE INTERIORS
- DORMA GULF DOORS CONTROLS
- EUROCON METAL INDUSTRIES
- FUJSENG CONSTRUCTION
- GALFAR MISNAD - QATAR
- GOLDEN FALCON METAL INDUSTRIES
- GULF RUBBER INDUSTRIES
- JOLEXCO - JORDAN
- MERCURY ALUMINIUM
- MIDDLE EAST INSULATION
- NATIONAL ALUMINIUM
- PV TECH - POLYMER VISION TECHNOLOGY
- REFLECTION WINDOOR TECHNOLOGY
- REGENT STEEL INDUSTRIES
- RUB SEAL POLYMERS - KSA
- SHANFARI ALUMINIUM - OMAN
- SIRAJ INTERNATIONAL ALUMINIUM & GLASS
- SMART ARCHITECTURAL SYSTEM
- SOLICO ALUMINIUM
- SPECIALIZED ALUMINIUM & STEEL
- TECHNICAL SUPPLIES SERVICES
- VEOLIA WATER
- WHITE ALUMINIUM ENTERPRISES
- ZEBIAN ALUMINIUM & GLASS



GLOBAL PIONEER ALUMINIUM INDUSTRIES LLC

Global Pioneer Aluminium Industries L.L.C

PO BOX 3187
AJMAN, UAE

Tel : +971 6 7432020
Fax : +971 6 7432030
Email: gpai@eim.ae
Website: www.elitegroupuae.com

Aluminum fabrication and metal works

Company Profile



Global Pioneer Aluminium Industries LLC is the Elite group's fabricator and specialists in design, engineering, procurement, fabrication, supply and installation of all kinds of aluminium and metal work comprehensive of advanced curtain walling. In addition to its entire related discipline works based on local and foreign extruded aluminium sections and profiles.

An associate venture of the Al Hamad Group of Companies, Global Pioneer established since 1976 as Pioneer Aluminum and since 2004 member of Elite Group of Companies.

Our professionals offer the benefit of their knowledge and experience in the Aluminium and Glass processing industry. Capability and expertise on assist clients with their projects, right from the onset to project completion with specifications, designs and the best of quality aluminium fabrication.

Sphere of operations

Turnkey projects of total aluminium joinery, project wise to Architectural designs, fabricated, installed and glazed according to specifications and client requirements.

Total projects management until handing over to clients or end users.

GLOBAL PIONEER

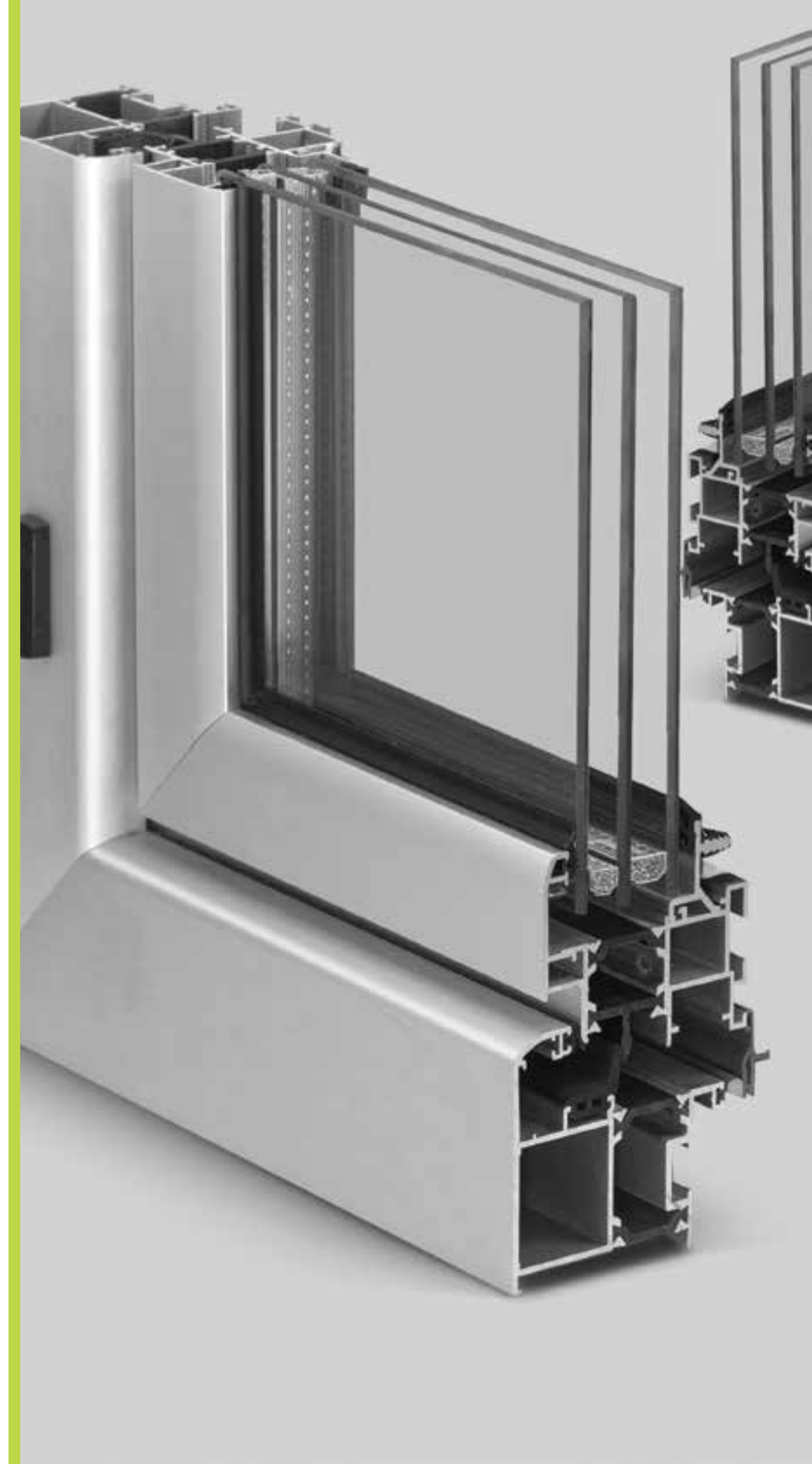

Facility, machineries and impeccable workmanship

Our commitment to technical excellence has led us to invest in high-tech European machinery, infrastructure and in-house designing unit. Based in Ajman, UAE, in a 10,000 square meter area Global Pioneer has operations in National Aluminium Extrusion as well in order to operate in straight-chain after the aluminium profiles' manufacturing.

The facility enabled us to offer comprehensive engineering designs, quality craftsmanship and configure customers' orders in advance. The engineers and designers at Global Pioneer, work on par with our valued clientele, help evaluate their varied project requirements, and fulfil their aluminium and related metal product needs.

From design to delivery and develop top quality bespoke aluminium products that lend a distinct visual appeal. The company's involvement with the international Aluminium system producers shall facilitate any challenging projects. The transfer of technology associated within the industry, shall be performed according to the international standards



Comprehensive Product Range

We design, extrude in-house and supply an extensive array of durable, custom-made aluminum profiles for commercial, industrial and residential applications in the region and across the GCC.

Fabrication capabilities range from large bespoke aluminium structures to small aluminium components:

- Conventional curtain wall systems
- 2 sides structural glazing
- 4 sides structural glazing
- Unitised Curtain Wall Systems
- Frameless facades/spider systems
- Metal claddings and composite panels
- Roof domes and sky lights
- Aluminium Pergolas
- Aluminium doors/windows/shop fronts
- Aluminium and stainless steel handrails and balustrades
- Security and decorative claustras
- Rolling shutters with built in mechanical and electrical shutter device



Quality Assurance, Health & Safety

The advanced fabrication unit at Global Pioneer facilitates quality control checks at every stage of the fabrication process. Hence consistency in the quality of aluminium products is assured at all times.

Full Quality Management System (QMS), based on the international standard ISO 9000:2000, is applied to ensure that the quality of products & service is delivered.

In the system is specified a Quality Management manual (QM) for Quality procedures, work instructions, job description and records to identify management resources & responsibilities.

Management control, prevent and guarantee its employees' health & safety by means of a strict H&S manual for accident prevention responsibilities and reporting, and for the safety of any tool, machinery or material in use for the project' scope.





Excellence in Operation & Service

At Global Pioneer, our commitment to long term business relationship is based on core business ethics that involve quality being maintained at all levels.

Customer satisfaction being our primary focus, we manufacture high grade fabrication products that can be custom designed to suit both traditional and contemporary architectural applications. Additionally, our designers and tooling experts ensure that client's design specifications are translated into a functional outcome. Furthermore offer unparalleled service from the initial concept right through to project completion including the following steps:

Sequential Methodology

- Shop drawings
- Materials take off
- Material submittal
- Works program
- Procurement
- Quality control
- Site visits

Standard Procedure

- Material Protection
- Fabrication
- Transportation & Storage
- Installation
- Coordination
- Safety
- Inspection
- Adjustments
- Preliminary Handing over
- Quality Control
- Handover

Projects

Global Pioneer has successfully completed many prestigious projects across the region. Our spectrum of aluminium applications, accessories and services are often referred to various clients by some of the renowned Architects, Interior Designers and Contractors in UAE and across the Middle East.

The Company's involvement with the International Aluminium System Producers facilitates effortless execution of challenging projects with quality assurance as per international standard.



LICENSE & CERTIFICATIONS

UNITED ARAB EMIRATES
MINISTRY OF ECONOMY

الإمارات العربية المتحدة
وزارة الاقتصاد

رقم العبد : 5456
تاريخ العبد : 28/4/2010

رخصة إنتاج صاعبي

أصحاب الترخيص : الاسم
عبد ابراهيم محمد العظوم السويدي
بنات فرحات عوض سهاوية

الجنسية
الأمارات العربية المتحدة
الأردن

الإسم التجاري : (مصنع حلويات نابوير للألبانوم (د.م.م)

النشاط : صناعة الاسفنج المعدنية للعبابي

العنوان : ص.ب : 3187
هاتف : 067432020

الإمارة : عجمان
المدينة : مدينة عجمان
المصطفة : الصناعية

تاريخ الاصدار : 1/5/2017
تاريخ الانتهاء : 30/4/2018
رقم الاتصال : 170030400145

إدارة التراخيص الصناعية



حكومة عجمان
Government of Ajman

دائرة التنمية الاقتصادية
Department of Economic Development

Industrial License / رخصة صناعية

رقم الرخصة: 37161

ACEE No. 34173 رقم العرة
Register No. 27577 رقم السجل التجاري

تفاصيل الرخصة

| | | | |
|-------------|-------------------------------------|----------------|--------------------------------------|
| Trade Name | (GLOBAL PIONEER ALUMINIUM IND)L.L.C | اسم التجاري | مصنع جلوبال بايونو للالمنيوم (ذ.م.م) |
| Legal Form | Limited Liability Company | الشكل القانوني | شركة ذات مسؤولية محدودة |
| Expire Date | 2018-06-16 تاريخ الانتهاء | Issue Date | 2004-04-03 تاريخ الاصدار |

اسماء الشركاء / Share Partners

| اسم الشركاء / Share Partners | رقم الجواز / Passport | الجنسية / Nationality | اسم الشركاء / Manager Name |
|------------------------------|-----------------------|-----------------------|----------------------------|
| | 537232 | الأردن Jordan | نشأت فرحان عوض سيوفه |

الأنشطة

| | |
|---|----------------------------------|
| Manufacture of Construction Metal Parts | صناعة الأجزاء المعدنية الإنشائية |
| Manufacture of Building Metal Works-Forms | صناعة لأشغال المعدنية لتعمية |

صندوق البريد
P.O. Box

تاريخ انتهاء العقد
Contract Expiry Date

اسم المأجر
Lessor

العنوان
Address

3178

2017-05-31

العنوان: ص.م.ع. الصناعية 1
Comer No. 1, Ajman Industrial

رقم التوظيف 940
Voucher No. 3003467

تاريخ الاصدار: 2017-05-31

Approved electronic document issued without signature by the Department of Economic Development. To verify the license kindly visit www.ajmanded.ae

وثيقة الكترونية معتمدة وصادرة بدون توقيع من دائرة التنمية الاقتصادية - عجمان. لرجعة صحة البيانات الواردة في الرخصة وسجلها في المواقع الإلكترونية: www.ajmanded.ae

800 77 06-7033888 06-7033889 عجمان 870 info@ajmanded.ae www.ajmanded.ae Ajmanded Ajmanded Ajmanded

LICENSE & CERTIFICATIONS

حكومة عجمان
Government of Ajman

دائرة التنمية الاقتصادية
Department of Economic Development

ملحق أسماء الشركاء / Partners Names

رقم الرخصة: 37161

Date: 2017-06-10 التاريخ
Time: 10:34:27 AM الوقت

تفصيل وثيقة التنمية الاقتصادية - عجمان بان الرخصة التي تحمل الاسم التجاري

تفاصيل الرخصة

| | | | |
|-------------|-------------------------------------|----------------|--------------------------------------|
| Trade Name | (GLOBAL PIONEER ALUMINIUM IND)L.L.C | اسم التجاري | مصنع جلوبال بايونو للالمنيوم (ذ.م.م) |
| Legal Form | Limited Liability Company | الشكل القانوني | شركة ذات مسؤولية محدودة |
| Expire Date | 2018-06-16 تاريخ الانتهاء | Issue Date | 2004-04-03 تاريخ الاصدار |

اسماء الشركاء / Member Name

| اسم صاحب الكرخيس / Member Name | الجنسية / Nationality | رقم الجواز / Passport | الصفة / Role | نسبة الشركة % Share Partners |
|----------------------------------|--|-----------------------|-------------------------------|------------------------------|
| نشأت فرحان عوض سيوفه | الأردن Jordan | 537232 | شريك Partner - Shareholder | % 0.00 |
| عمير ابراهيم حمد الملقوم السويدي | الإمارات العربية المتحدة United Arab Emirates The UAE | 0394294 | شريك Partner - Shareholder | % 0.00 |

اسم الشركاء / Manager Name

| اسم الشركاء / Manager Name | الجنسية / Nationality | رقم الجواز / Passport | نسبة الشركة % Share Partners |
|----------------------------|-----------------------|-----------------------|------------------------------|
| نشأت فرحان عوض سيوفه | الأردن Jordan | 537232 | |

صدرت هذه الشهادة مع الرخصة المذكورة بينها أسماء هؤلاء الشركاء الذين هم مسؤولون تجاه حقوق الغير

Approved electronic document issued without signature by the Department of Economic Development. To verify the license kindly visit www.ajmanded.ae

وثيقة الكترونية معتمدة وصادرة بدون توقيع من دائرة التنمية الاقتصادية - عجمان. لرجعة صحة البيانات الواردة في الرخصة وسجلها في المواقع الإلكترونية: www.ajmanded.ae

800 77 06-7033888 06-7033889 عجمان 870 info@ajmanded.ae www.ajmanded.ae Ajmanded Ajmanded Ajmanded

حرفة عجمان
AJMAN CHAMBER

شهادة تسجيل عضوية

| | |
|-------------------|----------|
| رقم العضوية | 34173 |
| رقم السجل التجاري | 27577 |
| رقم السجل المركزي | 10192937 |
| نوع الرخصة | صناعية |
| رقم رخصة التسمية | 37161 |

إن غرفة تجارة وصناعة عجمان بناء على قانونها رقم (1) لسنة 1977 م

قد سجلت
مصنع جلوبال باونير للالمنيوم / ذ.م.م

GLOBAL PIONEER ALUMINIUM IND (L.L.C)

لممارسة النشاط
صناعة الاجزاء المعدنية الانشائية - صناعة الأشغال المعدنية للمباني

| | |
|----------------|-------------------------|
| التمثلة | ممثلة بـ |
| الشكل القانوني | شركة ذات مسؤولية محدودة |
| تأسست بتاريخ | 10/04/2004 |
| تاريخ الاصدار | 16/06/2017 |
| | تاريخ الانتهاء |
| | 16/06/2018 |

غرفة تجارة و صناعة عجمان

www.ajmanchamber.ae

LICENSE & CERTIFICATIONS

حكومة عجمان
Government of Ajman

دائرة التنمية الاقتصادية
Department of Economic Development

السجل التجاري / Commercial Registry

شهادة قيد تاجر في سجل تجاري
Merchant Commercial Registry Certificate

| | | | | | |
|-------------------|------------|--------------------|-----------------|-------|-----------|
| Registration Date | 2004-04-03 | تاريخ القيد | Registry Number | 27577 | رقم القيد |
| Expiry Date | 2018-06-16 | تاريخ انتهاء القيد | | | |

| License Details | تجديد / Renew | تفاصيل الرخصة |
|-----------------|-------------------------------------|--------------------------------------|
| Trade Name | (GLOBAL PIONEER ALUMINIUM IND(L.L.C | الاسم التجاري |
| Legal Form | Limited Liability Company | الشكل القانوني |
| | | مصنع جلوبال باونير للالمنيوم (ذ.م.م) |
| | | شركة ذات مسؤولية محدودة |

| Activities | النشاط |
|---|----------------------------------|
| Manufacture of Construction Metal Parts | صناعة الاجزاء المعدنية الانشائية |
| Manufacture of Building Metal Works-Forms | صناعة لأشغال المعدنية للمباني |

صدرت هذه الشهادة مع الرخصة المذكورة بداتها أملاء بون أدنى مسؤولية تجاه حقوق الغير

ولقة الكترونية معتمدة وصادرة بدون توقيع من دائرة التنمية الاقتصادية - عجمان لمراجعة
سعة البيانات الواردة في الرخصة برمازيرة الموقع الإلكتروني www.ajmanded.ae

Approved electronic document issued without signature by the Department of Economic Development. To verify the license kindly visit: www.ajmanded.ae

800 77 06-7033888 06-7033889 عجمان 870 info@ajmanded.ae www.ajmanded.ae Ajmanded Ajmanded Ajmanded

ORGANIZATION CHART

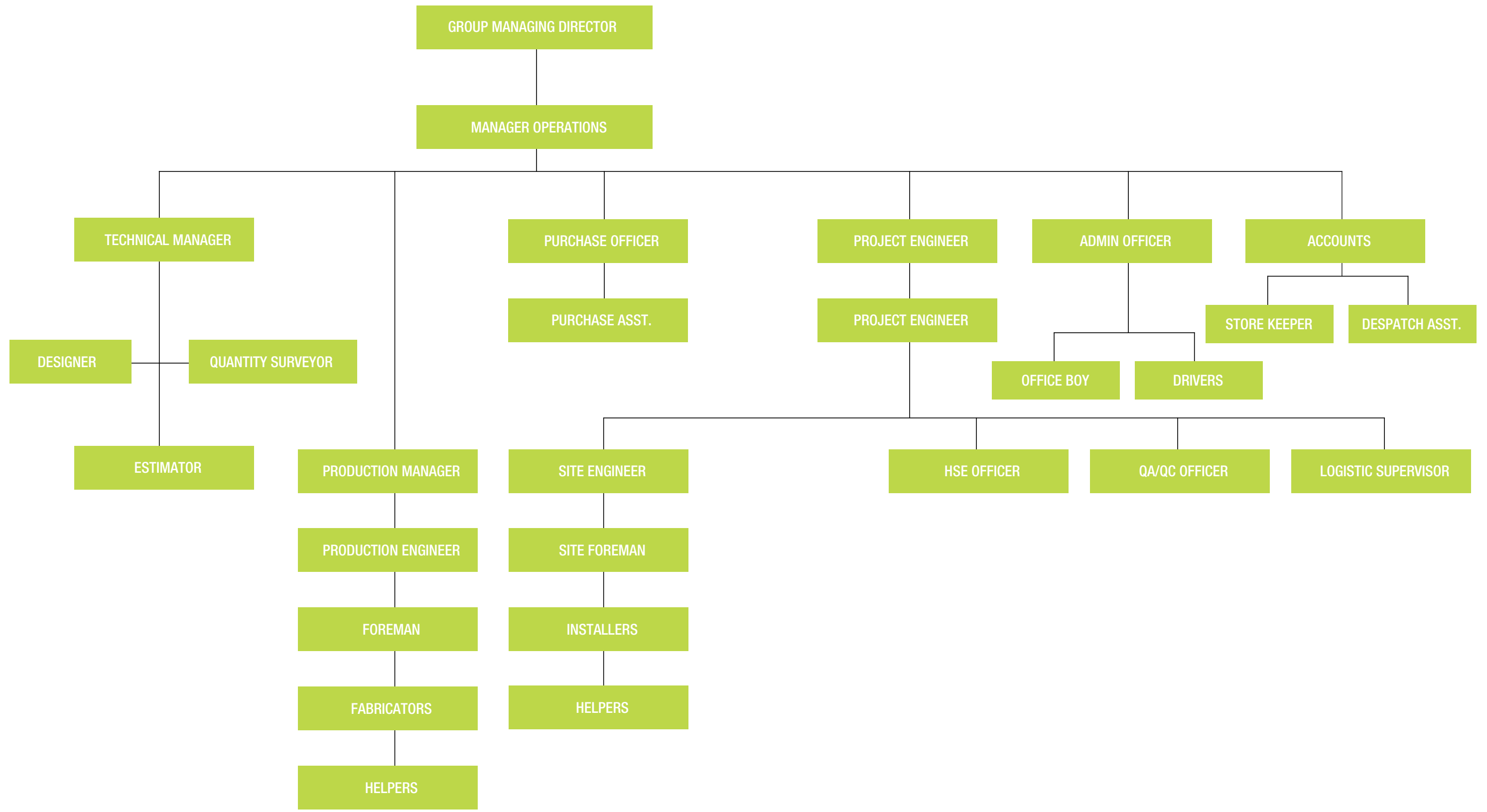



MAJOR CLIENTS

| MAJOR CLIENTS |
|--|
| ABDEL QADER MOHD AL MUALLA EST |
| AL AHMADIA CONTRACTING CO. |
| AL AMAR ENGINEERING CONTRACTING CO. |
| AL ARIF CONTRACTING CO. |
| AL AYMAN CONTRACTING CO. |
| AL BASTI & MOKATH ASSOCIATES |
| AL DARWISH ENGINEERING CO. |
| AL FIRAS CONTRACTING CO |
| AL FUTAIM CONTRACTING CO. |
| AL HABTOOR CONTRACTING CO. |
| AL HAZZA BUILDING CONTRACTING |
| AL HUDA CONTRACTING CO. |
| AL ISRA CONT. COMPANY |
| AL MAZROEI CONTRACTING CO. |
| AL MUMTAZAR |
| AL MUSABETH CIVIL ENGINEERING |
| AL SALEH CONTRACTING CO. |
| AL SALMEIN CONTRACTING CO. |
| AL TAMIR CONTRACTING CO. |
| AL THRAWAT CONTRACTING CO. |
| ARAB CONTRACTORS CO. |
| BELBADI CONTRACTING CO. |
| CHINA RAILWAY 18TH BUREAU |
| CLASSIC METALLIC SHEET FAC./MR. SHABBIR SHEIKH |
| DHABI CONTRACTING |
| DUBAI CIVIL ENGINEERING |
| ENGINEERING CONTRACTING CO. (ECC) |
| FABCO SHARJAH |
| FAIR CONSTRUCTION |
| GOVERNMENT OF RAS AL KHAIMAH - WATER & SEWAGE DIV. |
| IBRAHIM LOATH CONT CO. |
| INTERMASS CONTRACTING CO. |
| KHARBASH CONTRACTING CO. |
| KHOURY CONTRACTING CO. |
| MODERN BUILDING CONTRACTING CO. |
| MODERN EXECUTIVE SYSTEM CONT. (MESC) |
| MOHAMMED ALI ATEF |
| MZOOM CONTRACTING CO. |
| PARADISE TRADING CONTRACTING CO. |
| PERFECT CONTRACTING CO. |
| PIVOT ENGINEERING CO. |
| SHAHARCO CONTRACTING & TRADING |
| SS LOOTAH CONTRACTING CO. |
| SUN ENGINEERING CO. |
| TIGER CONTRACTING CO. |
| UNEC CO. |
| UNION GENERAL TRADING CONT. |
| UNITED ENGINEERING CONT. CO. |
| WORLD GEMS - SRILANKA |



JORDAN

ALUMINIUM EXTRUSION

JORDAN ALUMINIUM EXTRUSION Co. L.L.C
Mafrak - Jordan

Tel: 00962 6 5548770 / 1/2
Fax: 00962 6 5818412

Aluminium Extruded Profiles

Company Profile



Jordan Aluminum Extrusion is the most recent set-up factory in Elite Group. Following the increase of demand in the country and follow the roots of Elite group chairman, Jordan Aluminum aim to become the benchmark extrusion factory in the local aluminum industry. It's located in the outside area of Ajman, the Capital of Jordan, and spread across an area of 15,000 square meters.

The initial set up sees an extrusion press of 7" (1.800 MT) and an annual capacity of 20.000 MT. Just as the sister extrusion companies the facility includes a modern die station for drawings & correction, ageing oven and other related ancillary equipment.

Moreover and same as Elite Extrusion, the plant can serve the region needs for powder coating and anodized profiles. The factory is equipped with vertical powder coating line with a capacity of 12.000 MT/year and an anodizing line with 4.000 MT/year capacity

The new plant is ready for production to meet the growing demand in the region.

JORDAN ALUMINIUM



Products' offer

As part of Elite Group, Jordan Aluminum Extrusion is able to follow the path of the sister extrusion companies and propose the same wide array of aluminum profiles and systems.

The offer includes profiles for several application in architectural and engineering fields in order to spread the company name as guarantee of partnership for its client. Specialization and experience is well founded for profiles for windows & doors (casement, sliding & hinged version), curtain walls, shop front, louvers & grills, handrails & balustrades. Vast choice for kitchen profiles, furniture and partition, air conditioning, sign board, scaffolding sections among others. In addition all the most common sections like bars, equal & unequal angles, round, rectangular & squared tubes with different design, dimensions and thicknesses.

Our profiles are usually extruded in AA 6063, 6061, 6082 with Temper of T4, T5, T6 and the maximum profile size is 190 mm CCD across the width for solid and 170 mm CCD for hollow sections.

Quality touch

Following Elite Group attention and practice for quality, Jordan Aluminum Extrusion is on the process to achieve the ISO 9001:2015 certification for quality management.

The Company is conformed to the stringent quality control procedure & methods. Our team of quality control supervisors and the quality institute inspectors ensure that all required tests & checks are carried out on a regular basis.

Q.C. Manager, supervisor and trained employee put in place the test & checks for dimensions, deviation, flatness, sharpness, angularity, hardness and surface.





The Investment Certifies that

Jordan Aluminum Extrusion Co. L.L.C

تشهد هيئة الاستثمار بأن
الشركة الأردنية لسحب الألمنيوم لديهم

Is Registered Enterprise under the number

01-6208122202

مؤسسة مسجلة تحت الرقم

٠١-٦٢٠٨١٢٢٢٠٢

To carry out the economic activity

Industrial/ Drag & Cutting Aluminum

صناعي / سحب وتقطيع الألمنيوم

In King Hussein Bin Talal Development Area/Al-Mafraq
In accordance with the provisions of the Investment Law No. (30) For
the year 2014, its regulations and the instructions issued pursuant
thereto. As such this registered enterprise enjoys the rights of, and is
bound by, the obligations stated in the aforementioned legislation.

في منطقة الملك الحسين بن طلال للتنمية/المفرق
وذلك وفق أحكام قانون الإستثمار رقم (٣٠) لسنة ٢٠١٤ والأحكام والتعليمات الصادرة بموجبها.
وبذلك تتمتع هذه المؤسسة المسجلة بالحقوق والامتيازات وتلتزم بالواجبات المنصوص عليها في
التشريعات المشار إليها.

Tax No. : 300000073

الرقم الضريبي : ٣٠٠٠٠٠٠٧٣

National No : 200095668

الرقم الوطني : ٢٠٠٠٩٥٦٦٨

Issued on : 22/01/2017

تاريخ الإصدار : ٢٠١٧/٠١/٠٨

Expires on : 22/12/2018

تاريخ الانتهاء : ٢٠١٨/١٢/٢٢

رئيس هيئة الاستثمار
Deputy Chief of Investment Commission

م.السلوي

مراقب عام الشركات
فارس شاهين
رئيس قسم
الإجراءات والتغييرات المالية

هاتف: ٥٦٠٠٢٦٠ - ٥٦٠٠٢٩٠ - فاكس: ٥٦٠٧٠٥٨ - ص.ب ٩١٩٢ عمان ١١١٩١ - الأردن
Tel. 5600260 - 5600290 - Fax. 5607058 - P.O Box 9192 Amman 11191 - Jordan
Email : info@cod.gov.jo - Website : www.cod.gov.jo
صفحة (١) من (١)

رقم الوصل: ١٧١٨٢١١
مدى الشهادة: غير محدود
مصدر الشهادة: توريدات - مكتب الإصدار: عمان (١٠٠٠)المملكة الأردنية الهاشمية
وزارة الصناعة والتجارة
دائرة مراقبة الشركاتRef No:
Date:الرقم: م ش/٢١٥٣٩/١٦٣٩١/٢
التاريخ: ٢٠١٦/٠٣/٢٢

الموافق:

لن بيهه الأمر

الرقم الوطني للمنشاء : (٢٠٠٠٩٥٦٦٨)

إستنادا للوثائق المحفوظة لدى مراقبة الشركات في وزارة الصناعة والتجارة فإن شركة (الأردنية لسحب الألمنيوم)
مسجلة لدينا في سجل الشركات ذات مسؤولية محدودة تحت الرقم (١٦٣٩١) بتاريخ ٢٠٠٨/٠٥/١٣ برأس مال (٣٠٠٠٠) دينار أردني

غيات الشركة كما يلي :

[٣٧١٠٥٢] سحب وتقطيع الألمنيوم

[٦١٠٠٢٢] استيراد وتصدير

[٨١٠٣١٩] استثمار اموال الشركة في المجالات الاقتصادية الصناعية

[٨١٠٣٢٨] تملك الاموال المتقونه وغير المتقونه لقيم الشركة بأعمالها

[٨٣١٠٣١] إنشاء وتملك المصانع

[٨٢٢٠٥٠] الحصول على عقود الحقوق والامتيازات من اي حكومة او هيئة سلطة او شركة او مؤسسة او فرد لهما اهداف الشركة

[٨٢٢١٠٦] ابرام العقود والاتفاقيات التجارية

[٩٩٩٩٩٩] اقتراض الاموال اللازمة لها من البنوك

الشركاء فيها ومقدار حصة كل منهم كما يلي :

| الرقم اسم الشريك | صفة الشريك | الجنسية | حصة الشريك د.أ |
|------------------|---|---------|----------------|
| ١ | شركة الحمد للصناعات المعدنية والخدمات التوجستية | أردني | 30,000,000 |

وقد وردنا محضر يفيد أن الهيئة العامة باجتماعها المنعقد بتاريخ ٢٠١٣/٠٢/٢١ قررت انتخاب السيد :

نشأت فرحان عوض سهوانة مدير عام الشركة

وقد وردنا محضر يفيد أن الهيئة العامة باجتماعها غير العادي المنعقد بتاريخ ٢٠١٣/٠٢/٢١ قررت ما يلي :

- تفويض المدير العام منفردا بكافة صلاحيات التوقيع على الامور المالية والادارية والقانونية والاخرى دون حد اعلى ودون قيد او شرط وله

الحق تفويض الغير بتوقيع او بعض ما هو موكل به خطيا

- تفويض السيد عزت فرحان عوض سهوانة والسيد هادي كومان مجتمعين بكافة صلاحيات التوقيع على الامور المالية والادارية والقانونية

والاخرى دون حد اعلى ودون قيد او شرط

وأن الشركة لازالت قائمة حسب سجلاتنا حتى تاريخه

اعطيت هذه الشهادة بناء على طلب الشركة

ORGANIZATION CHART

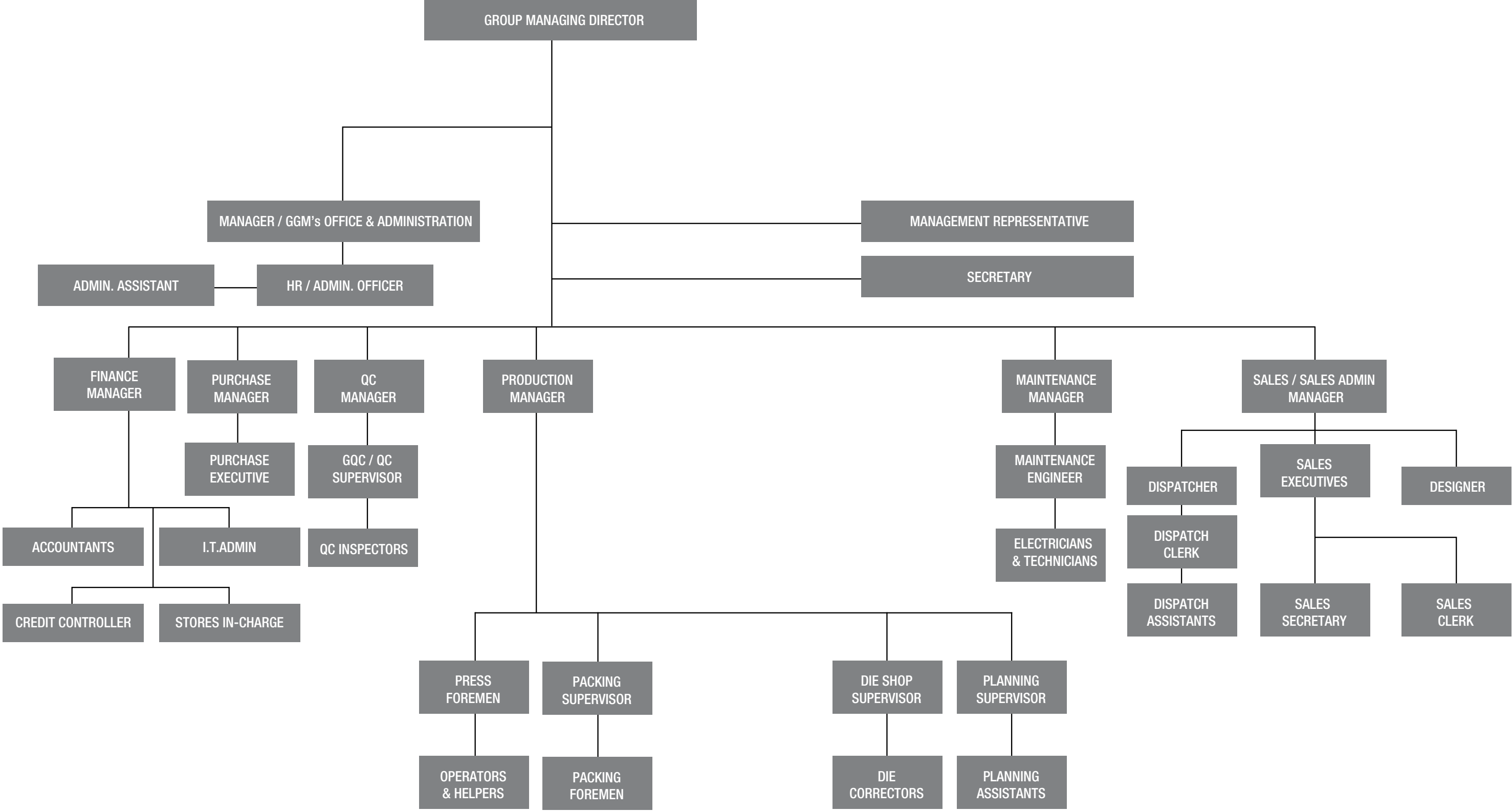



UNITED POWDER COATING FZC

United Powder Coating FZC

Hamriyah Free Zone Phase I, Sharjah, UAE
Tel: +971 6 5261220 | Fax: +971 6 5261223
Email: unitedpc@eim.ae

Coating line for aluminium profiles

Company Profile

United Powder Coating (UPC) is Elite Group subsidiary specialized in powder coating of architectural aluminum profiles in order to add more support and capacity for the finishing service offered by Elite.

The Company is located in Hamriyah Free Zone Phase I, Sharjah, United Arab Emirates and it is incorporated in Elite group since 2008.

It counts over one of the latest equipment of horizontal powder coating line with a capacity of 6.000 Mt/year.

The horizontal process offers the chance to reach longer profiles size for finishing and more coating uniformity on the profile surface itself.

Length of profiles goes from 1 to 7,5 meter and coating thickness range goes from 60 to 120 μm . It houses a state of art laboratory as well, for control and end to end testing of the finishing products.

Products treated:

- Architectural profiles
- Industrial profiles
- Scaffolding & formwork profiles
- Special customized finished profiles



UNITED POWDER COATING

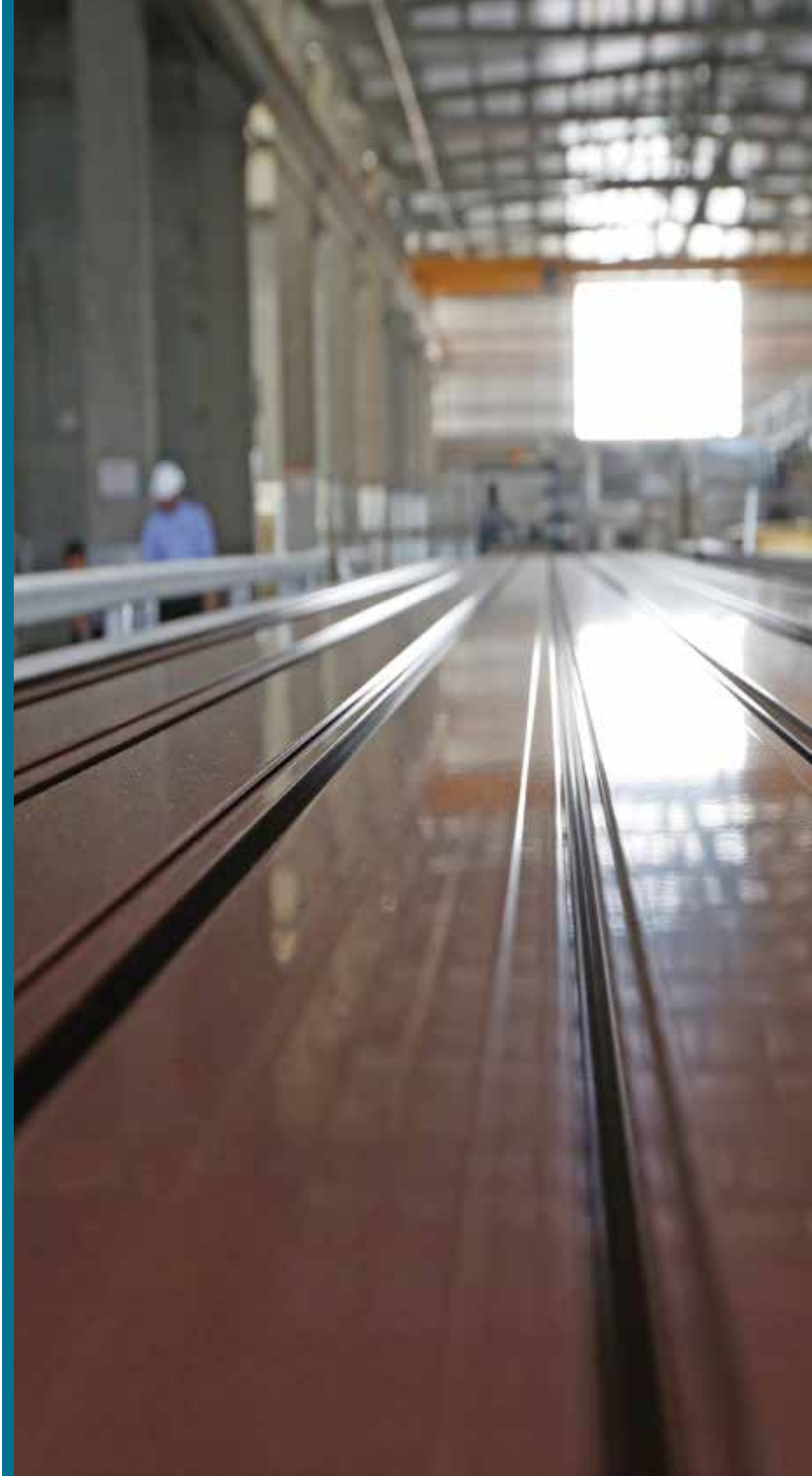

Sticker of quality

Just like the sister companies also United Powder Coating is on process for updating quality system up ISO 9001:2015.

The unit is one of the oldest applicator for powder coating in the north Emirates and the coating it's according to BS 6496 specification.

All RAL shades colors are available.





LICENSE & CERTIFICATIONS

|  حكومة دبي هيئة المنطقة الحرة بالحميرة HAMRIYAH FREE ZONE AUTHORITY المنطقة الحرة License Certificate | | رقم الرخصة |
|---|---|--|
| LICENSE NO. | 1029 | |
| OPERATING NAME United Powder Coating FZE |  | الاسم التجاري يونيتد باؤوير كوتينج إف زد إي |
| LEGAL STATUS Free Zone Establishment | | الشكل القانوني مؤسسة منطقة حرة |
| TYPE OF LICENSE Industrial | | نوع الرخصة صناعية |
| ACTIVITY(S) Powder Coating | | التشطيط مساحيق الطلاء |
| OWNER(S) Nashat Farhan Awad Sahawneh | | المستثمر نشات فرحان عواد سهاونه |
| MANAGER(S) Ramakrishna Pillay Hari Kumar | | المدير المسؤول راما كريشنا بيلاي هاري كومار |
| ADDRESS Plot No. 1J-21 Hamriyah Free Zone - Sharjah United Arab Emirates | | العنوان قطعة أرض رقم 1J-21 منطقة الحرة بالحميرة - الشارقة الإمارات العربية المتحدة |
| PO BOX NO. | 42408 | صندوق البريد |
| ORIGINAL DATE ISSUE (dd/mm/yyyy) | 26/01/2005 | التاريخ الأصلي |
| EXPIRY DATE (dd/mm/yyyy) | 25/01/2018 | تاريخ الانتهاء |
| REMARKS ACTIVITY CHANGED W.E.F. 29/12/2014 | | ملاحظات تم تغيير نشاط بتاريخ 29/12/2014 |
|  | | |
| <small> This license is valid for operations in the Hamriyah Free Zone and subject to the laws and conditions of the zone and the rules, regulations and policies of the Hamriyah Free Zone Authority. </small> | | |



GLOBAL DIES

GLOBAL DIES

P O Box: 86025
Ras Al Khaimah - UAE.
Tel: +971 7 244 7668 | Fax: +971 7 244 7669
Email: info@eliteextrusion.ae

Modern Equipment - Our Support

Division Profile

Using high quality extrusion dies is a hallmark of Elite Group of Companies. Global Dies is the group division specialized in this service by design, manufacturing, test and correction of top notch extrusion dies and tools. Technicians and quality machineries, bolstered by innovation and fully equipped CAD-CAM design units assure the precision on this service.

The die is the heart in the extrusion process and can be made to form a limitless array of shapes and sizes.

The die is placed in the extrusion press along with the necessary supporting tools like backer, bolsters, die ring and plates that provide support for the die itself, improve tolerance and control the extrusion.



GLOBAL DIES

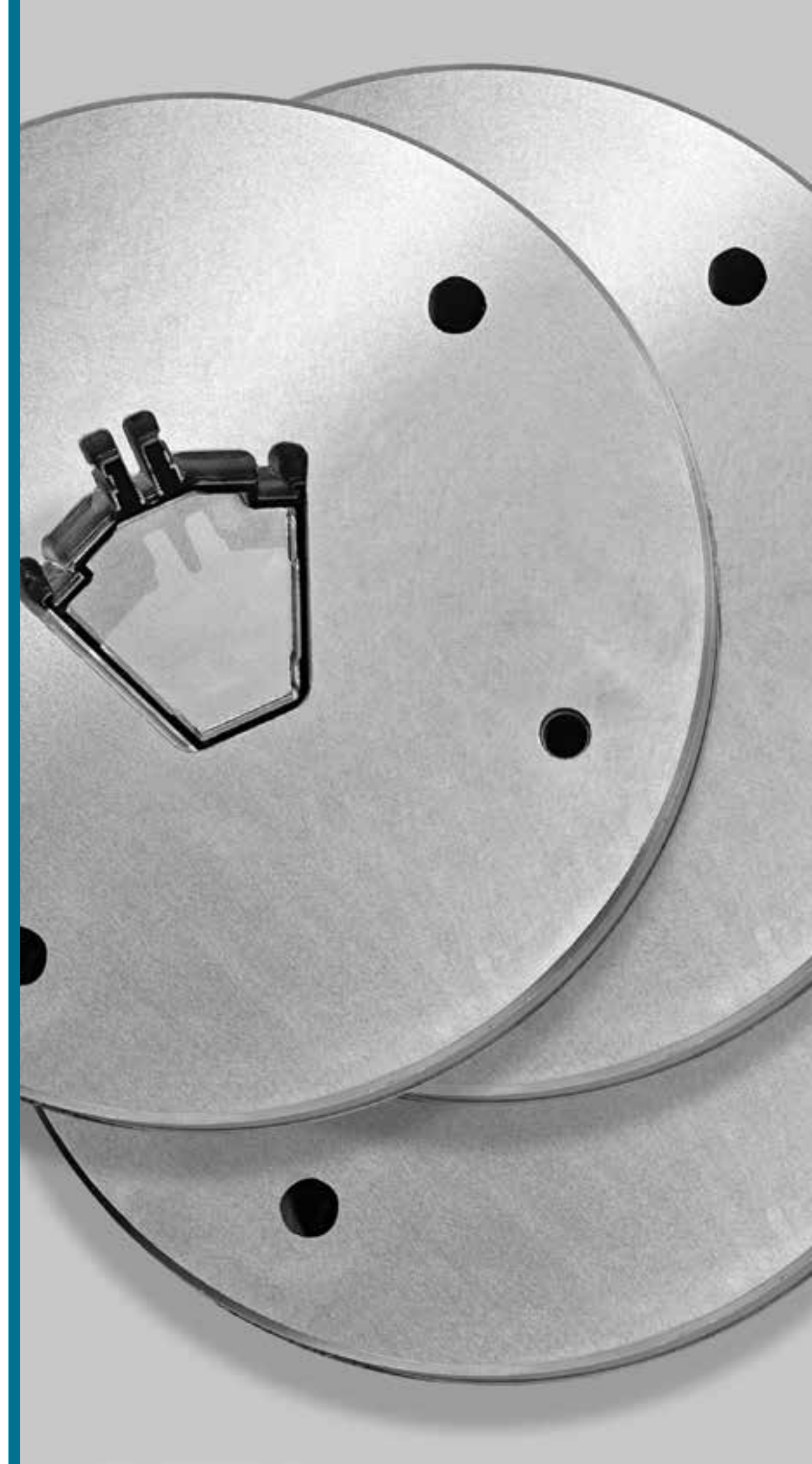

Shaping Aluminum, Shaping Quality

Global Dies is the hub of all the die shops in Elite Group. The in-house division can design, develop and manufacture up to 200 dies per month which leads on a performance of almost 2,500 dies every year.

At the same time Elite Group is strongly related to the main overseas' suppliers in order to add choice to our clients, diversify the quality and satisfy the most critical shape for a perfect final product.





Major Projects



Project: Sultan Group Office Building
 Client: Sultan Group
 Consultant: Port Saeed Engineering
 Contractor: Alfa Metal
 Location: UAE



Project: AJIB
 Client: Arab Jordan Investment Bank PLC
 Consultant: Arabtech Jordaneh
 Contractor: Al Hamad Contracting Co.
 Location: JORDAN



Project: Publishing Pavilion Office 3B+G+8
 Client: DPC
 Consultant: Archon Engineering
 Contractor: Inventure Metal Industries
 Location: UAE

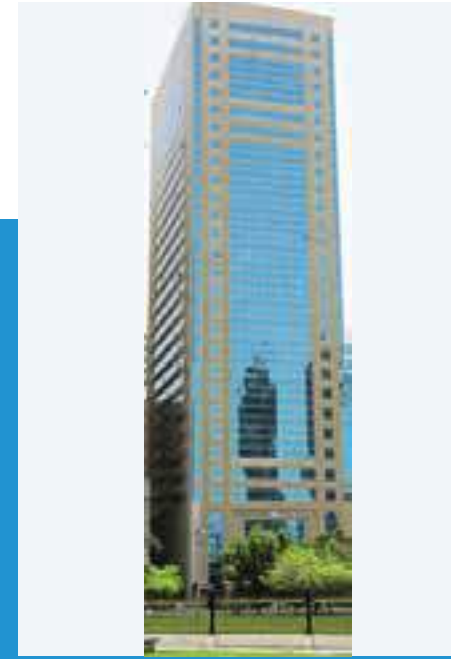

Project: Al Maha Tower
 Client: Khalifa Al Abbar
 Consultant: Gulf International Consultants
 Contractor: Al Hamad Contracting Co.
 Location: UAE



Project: Emirates Airlines Offices
 Client: Emirates Airline
 Consultant: Ziki Homsy
 Contractor: Al Hamad Contracting Co.
 Location: UAE



Project: CBI
 Client: Commercial Bank International
 Consultant: Rokn Al Handasa
 Contractor: Dubai Civil Engineering
 Location: UAE



Project: Souk AL Kabeer
 Client: Al Souq Al Kabeer
 Consultant: Al Diwan Al Handasi Consultants
 Contractor: Dubai Civil Engineering
 Location: UAE



Project: Sarah Shopping Center
 Client: Mr. Majid Al Shamsy
 Consultant: Artec
 Contractor: Al Hamad Contracting Co.
 Location: UAE



Project: Bay's Edge
 Client: Damac
 Contractor: Zebian Aluminium & Glass Industry
 Location: UAE



Project: Maison the Distinction
 Client: Damac
 Contractor: Zebian Aluminium & Glass Industry
 Location: UAE



Project: Lapita Theme Park Hotel
 Client: Marriot
 Contractor: Zebian Aluminium & Glass Industry
 Location: UAE



Project: Marina Gate Residences
 Client: Select Group
 Contractor: Cladtech International
 Location: UAE



Project: King Faisal Hospital
 Contractor: Cladtech International
 Location: KSA



Project: Residential Building
 Contractor: Al Aweer
 Consultant: Mazaya
 Location: UAE



Project: PDP
 Contractor: Zebian Aluminium & Glass Industry
 Location: UAE



Project: Manchester Tower
 Client: Manchester Real Estate
 Contractor: Al Hamad Contracting Co.
 Location: UAE



Project: Reemram Residence
 Client: Mizin
 Consultant: Conin Consultants
 Contractor: Dubai Civil Engineering
 Location: UAE



Project: River Park
 Client: Dubai Park & Resort
 Contractor: Zebian Aluminium & Glass Industry
 Location: UAE



Project: Staff Accommodation
 Client: Dubai Properties
 Consultant: Rice Perry Ellis
 Contractor: Al Hamad Contracting Co.
 Location: UAE



Project: Al Amaal
 Contractor: Zebian Aluminium & Glass Industry
 Location: UAE



Project: Palma Residences
 Client: Nakheel PJSC
 Consultant: Dar Al Handaseh
 Contractor: Dubai Civil Engineering
 Location: UAE



Project: California Residences
 Client: Gfh Financial Group BSC
 Consultant: Stantec
 Contractor: Al Hamad Contracting Co.
 Location: UAE



Project: Emirates Hills 76 Luxury Villas
 Client: Emaar Properties
 Consultant: Ziki Homsy
 Contractor: Dubai Civil Engineering
 Location: UAE



Project: Tariq Tower
 Consultant: Al Hilal Engineering
 Contractor: Al Tadamon Glass & Aluminium Company
 Location: UAE



Project: Bay Central Tower
Client: Select Group
Consultant: National Engineering Bureau
Contractor: Dubai Civil Engineering
Location: UAE



Project: Park Island
Client: Emaar Properties
Consultant: Norr Group
Contractor: Al Hamad Contracting Co.
Location: UAE



Project: Dubai Marina Tower 23 - 4B+G+90
Client: Hircon International
Consultant: Keo
Contractor: Dubai Civil Engineering
Location: UAE



Project: Marina Quays
Client: Emaar Properties
Consultant: Arif & Bintok
Contractor: Dubai Civil Engineering
Location: UAE



Project: The Point Tower
Client: Select Group
Consultant: National Engineering Bureau
Contractor: Dubai Civil Engineering
Location: UAE



Project: Al Fardan Tower
Client: Fardan Ali Fardan
Consultant: Al Hatmy Design & Engineering Consultancy
Contractor: Dubai Civil Engineering
Location: UAE



Project: Time Palace Tower
Client: Abraj Frz
Consultant: M3ar Architects
Contractor: Dubai Civil Engineering
Location: UAE



Project: Julphar Twin Towers B+G+43
Client: RAK Properties
Consultant: Arenco
Contractor: Al Hamad Contracting Co.
Location: UAE



Project: Etisalat Office
Client: Etislat
Consultant: Al Rostamani
Contractor: Al Hamad Contracting Co.
Location: UAE



Project: Al Reem Plaza
Client: Mr. Mohammad Al Mamari
Consultant: Arc International Consultants
Contractor: Al Hamad Contracting Co.
Location: UAE



Project: Office & Retail Building
Consultant: Mazaya
Contractor: Al Aweer
Location: UAE



Project: Dubai Properties Offices
 Client: Dubai Properties
 Consultant: Al Gurg
 Contractor: Dubai Civil Engineering
 Location: UAE



Project: Umm Al Quwain Bank Head Quarter
 Client: Umm Al Quwain Bank
 Consultant: Arenco
 Contractor: Al Hamad Construction & Development
 Location: UAE



Project: Villamar at the Harbour
 Client: Gulf Holding Co.
 Consultant: KEO
 Contractor: Al Hamad Construction & Development
 Location: Bahrain



Project: Jordan Gate
 Client: Gulf Finance House B.S.C.
 Consultant: Jafar Tukan
 Contractor: Al Hamad Construction & Development
 Location: Jordan



Project: Bahrain Financial Harbour
 Client: Bahrain Financial Harbour Co.
 Consultant: Ahmed Janahi Architects SPC
 Contractor: Al Hamad Construction & Development
 Location: Bahrain



Project: Pearl Towers
 Client: Pearl Investment
 Consultant: Cowi
 Contractor: Al Hamad Construction & Development
 Location: Bahrain



Project: Marriot Apartment
 Client: Shk. Hisham Bin Abdulrahman Al-Khalifa & Mr. Nashat Sahawneh
 Consultant: Moh.Salahudin Consulting Eng. Bureau
 Contractor: Al Hamad Construction & Development
 Location: Bahrain



Project: Estithmaar Healthcare Center
 Client: Estithmaar Realty Fz LLC
 Consultant: Rice Perry Ellis
 Contractor: Dubai Civil Engineering
 Location: UAE

Project: Al Masoud Tower
Client: Mohammed Bin Masoud & Sons
Consultant: Arenco
Contractor: Al Hamad Contracting Co.
Location: UAE

Project: Kampala Hilton Hotel
Client: Hilton
Contractor: Aya Investement, White Aluminum
Location: UGANDA

Project: Al Barsha Buisness Center
Client: Mr. Yousef Ah. Al Khory
Consultant: Arch Group
Contractor: Inventure Metal Industries
Location: UAE

Project: Tariq Tower
Consultant: Al Hilal Engineering
Contractor: Al Tadamon Glass & Aluminum
Location: UAE

Project: G+9 Residential Building
Contractor: Smart Architectural Systems
Location: UAE

Project: Commercial & Office Building G+5P+25
Client: Mazaya Consultant
Contractor: Al Aweer
Location: UAE

Project: Al Barsha Buisness Center
Client: Mr. Yousef Ah. Al Khory
Consultant: Arch Group
Contractor: Inventure Metal Industries
Location: UAE

Project: Meydan & Mada Tower
Contractor: Sykon Glass & Aluminum Systems
Location: UAE

Project: Dubai Studio City - UAE
Client: Dubai Technology & Media Free Zone Authority
Consultant: Halcrow International Partnership
Contractor: Dubai Civil Engineering
Location: UAE

Project: King Khalid International Airport Terminal 5
Contractor: Cladtech International
Location: KSA

Project: Al Jawahara Tower
Client: Damac
Contractor: Wall Technology
Location: KSA

Project: G+19 Gammon Billimoria Building
Contractor: Siraj International Aluminium
Location: UAE

Project: Al Areen Sales Office
Client: Gulf Finance House BSC
Consultant: Ahmed Janahi Architects SPC
Contractor: Dubai Civil Engineering
Location: Bahrain

Project: King Abdul Aziz Housing
Client: H.H. Abdul Aziz
Contractor: Cladtech International
Location: KSA

Project: Secondary Technical School
Client: STS
Contractor: Wintech Aluminium & Glass - UAQ
Location: UAE

Project: Al Diyar International School
Client: Al Diyar
Contractor: Fujseng Construction
Location: UAE

Project: Tatweer Sales Office
Client: Tatweer Real Estate
Consultant: ACE
Contractor: Dubai Civil Engineering
Location: UAE

Project: Bentley Emirates Dubai Showroom
Client: Al Habtoor Motors
Contractor: Arabian Industrial Co.
Location: UAE

Project: G+14 Residential Building
Client: Tecom Dubai
Contractor: Siraj International Aluminium
Location: UAE

Project: G+11 Residential Building
Contractor: Smart Architectural Systems
Location: UAE

Project: Aabar Residential Tower
Client: Aabar Properties
Contractor: Belgium Aluminium & Glass
Location: UAE

Project: AJB Building
Client: Ajman Bank
Contractor: Smart Architectural Systems
Location: UAE

Project: Bin Kamil Center
Client: Bin Kamil
Consultant: Suidan & Associates
Contractor: Al Hamad Contracting Co.
Location: UAE

Project: Labour Accomodation
Client: Dubai Investment Park (DIP)
Consultant: Al Jabal Consultancy & Engineering
Contractor: Al Hamad Contracting Co.
Location: UAE

Project: Ali Al Fardan Residence Building
Client: Fardan Ali Fardan
Contractor: Al Hamad Contracting Co.
Location: UAE

Project: Al Naeen Building G+10 & G+M+ 15
Client: Mr. Esaa Al Naeen
Contractor: Al Hamad Contracting Co.
Location: UAE

Project: City Season Hotel 4B+M+G+14
Client: H.H. Sheikh Musallam Al Amri
Consultant: James Cubitt & Partners
Contractor: Al Hamad Contracting Co.
Location: UAE

Project: Tatweer Sales Office
Client: Tatweer Real Estate
Consultant: ACE
Contractor: Dubai Civil Engineering
Location: UAE

Project: Saleh Al Rashed Building
Client: Mr. Saleh Al Rashed
Contractor: Al Hamad Construction & Development
Location: Bahrain

Project: Al Yousafi Building 2B+G+24
Contractor: Mr. Eisa Al Yousafi
Location: Al Hamad Contracting Co.
UAE

Project: Golden Tulip Khatt Hotel
Client: H.H. Sheikh Saqer Al Qassimi
Consultant: Hisham Laham
Contractor: Al Hamad Contracting Co.
Location: UAE

Project: 216 Villa Akoya Oxygen Phase 3
Client: Simplex Infrastructure
Consultant: Keo
Contractor: Lootha Industries
Location: UAE

Project: Media Rotana Hotel
Client: Rotana
Consultant: Ziki Homis
Contractor: Al Hamad Construction & Development
Location: UAE

Project: Abdal Tower
Client: Al Abdal Development & Investment Co.
Consultant: Engineering Environment & Jafar Tukan
Contractor: Architect
Location: Al Hamad Construction & Development
UAE

Project: Al Buhairah Insurance Tower B+5P+25
Client: Al Buhairah Insurance
Consultant: Khatib & Alami
Contractor: Al Hamad Contracting Co.
Location: UAE

Project: Abu Dhabi Midfield Terminal
Client: Abu Dhabi Airports
Contractor: Chadwick Technologies
Location: UAE

Project: Dubai tv newsroom & offices
Client: Tecom Property
Consultant: Rice Perry Ellis
Contractor: Dubai Civil Engineering
Location: UAE

Project: Dubai outsource zone offices
Client: Tecom Property
Consultant: Arif & Bintoak
Contractor: Dubai Civil Engineering
Location: UAE

Project: Labour Accomodation
Client: Dubai Investment Park (DIP)
Consultant: Al Jabal Consultancy & Engineering
Contractor: Al Hamad Contracting Co.
Location: UAE

Project: Commercial Boutique & Office Building Al
Consultant: Barsha
Contractor: ZAS / PSE Engineering Consultants
Location: Reem Aluminum
UAE



ELITE EXTRUSION LLC



NATIONAL ALUMINIUM EXTRUSION LLC



AL HAMAD INDUSTRIAL CO. LLC



ALUMILL TECH GULF LLC



THERMOJET



**GLOBAL PIONEER
ALUMINIUM INDUSTRIES LLC**



**JORDAN
ALUMINIUM EXTRUSION**



UNITED POWDER COATING FZC

GLOBAL DIES



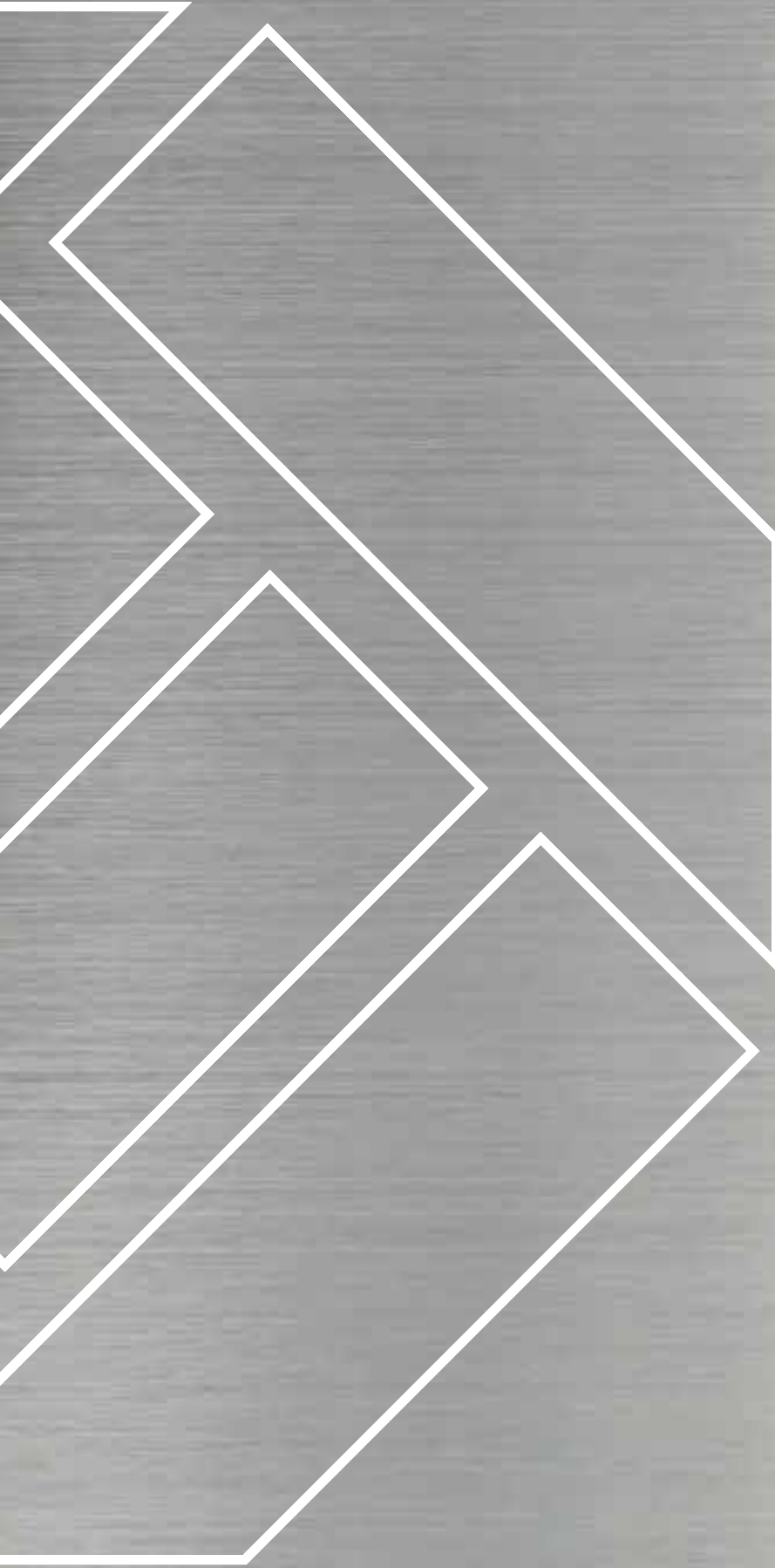

Thank you for
your attention



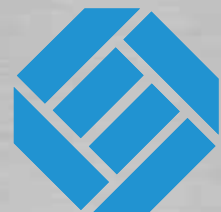

ELITE
GROUP OF COMPANIES

Empowering Aluminum